

Department of Engineering
Tim Bryan, P.E., County Engineer

3137 South Liberty Street, Canton, MS 39046
Office (601) 790-2525 FAX (601) 859-3430

MEMORANDUM

September 30, 2021

To: Sheila Jones, Supervisor, District I
Trey Baxter, Supervisor, District II
Gerald Steen, Supervisor, District III
Karl Banks, Supervisor, District IV
Paul Griffin, Supervisor, District V

From: Tim Bryan, P.E., PTOE
County Engineer

Re: AT&T of Mississippi Utility Permit
County Road Name, Old Rice Road at Hoy Road

The Engineering Department recommends approval of permit application for AT&T of Mississippi for placement of approximately 13,600' fiber cable by directional bore Old Rice Road to Subdivisions at Twin Harbors Pt. 1 and Haley Creek Pt. 1A, 1B, Pt2 and Pt3.

SHEILA JONES
District One

TREY BAXTER
District Two

GERALD STEEN
District Three

KARL BANKS
District Four

PAUL GRIFFIN
District Five

Revised: 2/14/2019



**PERMIT APPLICATION FOR THE CONSTRUCTION OR ADJUSTMENT
OF A UTILITY WITHIN COUNTY ROAD RIGHT-OF-WAY**

Utility Information: Utility Name: AT&T Mississippi

Address: 301 Catalpa St, 4th floor City/State/Zip: Monroe, LA 71201

Contact Person: Carol Parker cp7001@att.com Contact's Phone: 318-348-7499

Project Information: County Road Name: see DRAWINGS JOB A0200XA

(If located within more than one road right-of-way, use Appendix 1 for additional descriptions)

Beginning Location: Old Rice Rd @ Hoy Rd Ending Location: 416 Old Rice Rd

Length of Project: approx 13,600' Section: 1-2, 11-12 Township: 7N Range: 2E

Description of Work: Placement of approx 13,600' fiber cable by directional bore Old Rice Rd to
Subdivisions - Twin Harbors Pt 1, and Haley Creek Pt 1A, 1B, Pt2 and Pt3.

Check Box if Appendix 1 is to be included as a part of this Application

Whereas the above stated Utility makes application to the **Madison County Board of Supervisors** for a Construction Permit. Attached hereto are drawings and plans for the construction of the above facilities located within Madison County owned public rights-of-way. Once stamped by the Madison County Engineering Department, these plans shall not be changed or altered without written approval of the County Engineer, or his representative. A copy of the approved permit and plans shall be on-site at all times during construction.

The Applicant Utility shall comply with all policies, procedures and construction practices as outlined in *A Policy for The Accommodation of Utility Facilities within the Right-of-Way of all Public County Roads* (hereinafter referred to as the "Policy"), as adopted on November 1, 2005, by the **Madison County Board of Supervisors**, and which is hereby made a part of this Application Agreement.

If facilities are to be located within the Rights-of-Way of the County-Federal or State Aid System, Applicant Utility also agrees to comply with applicable provisions of *S.O.P. No. SA II-2-8, Accommodation of Utilities on Rights-of-Way*, issued by the State Aid Engineer and dated July 1, 2005.

The Applicant Utility understands and agrees that, except as herein granted, no right, title, claim, or easement to said road right-of-way is granted by the issuance of this permit. If this Utility is listed in the general provisions of the Policy, it will be adjusted to comply with same without cost to the County, unless the variance from the Policy has been approved by the granting of the Permit pursuant to this Application.

The Applicant Utility further understands that the Utility's engineering, plant, or other personnel will be responsible for the staking and construction supervision of the work set out above and as shown on the attached plans. If work impacts traffic in any way, the appropriate traffic control shall be installed per the *Manual of Uniform Traffic Control Devices*, Latest Edition.

The Applicant Utility understands that the County Engineer, or his representative, may issue a Stop Work Order at any time if it is deemed that site conditions are not suitable for construction or if any of the requirements of this permit are not being met.

Many County Roads have variable Rights-of-Way and/or no Right-of-Way at all and are maintained under a Prescriptive Easement. It is the sole responsibility of the Applicant Utility to verify the existence and limits of public rights-of-way. If none exists, it is the

responsibility of the Applicant Utility to acquire an easement for their Facilities from the applicable property owner(s). Madison County in no way verifies the limits of Right-of-Way as shown on the permit application.

The Applicant Utility shall be responsible for all future maintenance and repair of the facilities installed under this permit. The Applicant Utility shall make future adjustments to, or relocate, the facilities located within road or highway right-of-way when required for road or highway widening or other road or highway construction at no cost to Madison County. The Applicant Utility shall relocate said utilities within sixty (60) days of notification by County by registered mail, return receipt requested, unless otherwise designated by the County Engineer. Further, any maintenance, repair, or construction shall be done in such a manner as to occasion no unreasonable interference with the normal flow and safety to traffic and at the expense of the utility company. When reasonable care has been taken to locate said utility facilities within the right-of-way, the Applicant Utility understands that any damages caused by routine maintenance and construction by County forces shall be borne by the Applicant Utility.

The Applicant Utility further agrees to indemnify and hold Madison County harmless for any and all claims, accidents, damages, liabilities and expenses occasioned wholly, or in part, by any act or omission of applicant, its agents or employees. In case County shall, without fault on its own part, be made a party to any litigation commenced by or against applicant, then applicant shall protect and hold County harmless, and shall pay all costs, expenses and reasonable attorney's fees incurred or paid by County in connection with said litigation.

All underground facilities shall be installed at a depth equal to or greater than 48" below the lowest adjacent grade.

All pipes carrying liquid shall be encased under County maintained roads.

WITNESS the signature of the Applicant this the 29 day of September, 2021.

By: Carol Parker
(Applicant Signature)

Title: MGR OSP PLNG & ENGRG DESIGN

Note: Applicant must be an employee of the Utility named in this application. The Madison County Board of Supervisors will not recognize a Contractor, Subcontractor, Agent, or Consulting Engineer as the Applicant. Utility Company shall be fully responsible for all work performed under this application.

I, or my authorized representative, have reviewed this application and determined that the drawing, sketches, and plans submitted by the Applicant meet the requirements of *A Policy for The Accommodation of Utility Facilities within the Right-of-Way of all Public County Roads.*

This work will partially take place on PRVWSD property so contact with them will also be required before construction begins.

APPROVED
By timothy.bryan at 11:54 am, Oct 13, 2021

Tim Bryan, P.E.
County Engineer

AGREED TO AND APPROVED BY:

Madison County Board President

Date: _____

ENTERED INTO THE MINUTES OF THE BOARD OF SUPERVISORS OF MADISON COUNTY, MISSISSIPPI ON THIS _____ DAY OF _____, 20_____.

Appendix 1

County Road Name: _____
Beginning Location: _____ Ending Location: _____
Length of Project: _____ Section: _____ Township: _____ Range: _____
Description of Work: _____

County Road Name: _____
Beginning Location: _____ Ending Location: _____
Length of Project: _____ Section: _____ Township: _____ Range: _____
Description of Work: _____

County Road Name: _____
Beginning Location: _____ Ending Location: _____
Length of Project: _____ Section: _____ Township: _____ Range: _____
Description of Work: _____

County Road Name: _____
Beginning Location: _____ Ending Location: _____
Length of Project: _____ Section: _____ Township: _____ Range: _____
Description of Work: _____

County Road Name: _____
Beginning Location: _____ Ending Location: _____
Length of Project: _____ Section: _____ Township: _____ Range: _____
Description of Work: _____



SYMBOL LEGEND		
Proposed	Existing	Description
		AERIAL CABLE
		BURIED CABLE
		BUR JOINT-TRENCH
		BST POLE
		POWER POLE
		ANCHOR & GUY
		PUSH BRACE
		ENCLOSURE
		ENCLOSURE
		MANHOLE
		PIPE/CONDUIT
		CABLE MARKER
		AERIAL SVC WIRE
		BURIED SVC WIRE
		JOINT-TRENCH SVC
	N/A	BORE
	N/A	CUT PAVEMENT
	N/A	SPLICING PIT
	N/A	TRENCH LEN&DEPTH

VICINITY MAP

APPROVED PERMIT FOR
CITY OF MADISON

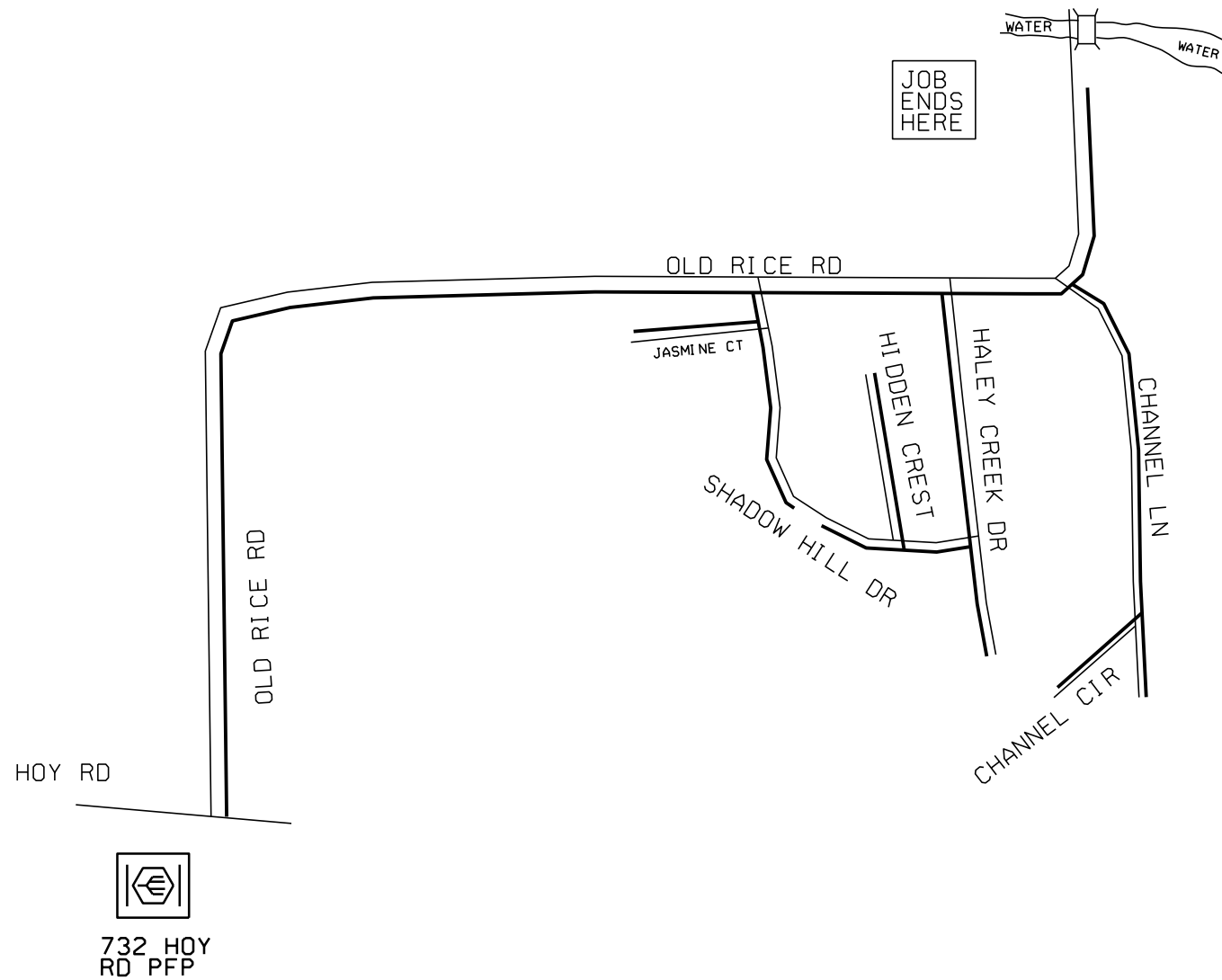

CALL BEFORE YOU DIG

MISSISSIPPI
DIAL 811 or
1-800-227-6477
www.call811.com

TWO FULL BUS. DAYS BEFORE YOU DIG

IT IS THE CONTRACTOR'S RESPONSIBILITY TO CONTACT UTILITY COMPANIES PRIOR TO ANY CONSTRUCTION AS THE LOCATION OF UTILITIES SHOWN ON THIS PLAN ARE APPROXIMATE AND POSSIBLY INCOMPLETE. THEREFORE CERTIFICATION TO THE LOCATION OF ALL UNDERGROUND UTILITIES IS WITHHELD.

ATTSE	
PROPOSED TELEPHONE FACILITIES ON RIGHT OF WAY OF MADISON COUNTY	
Exchange:	601856
Designer:	DARRIN PHILLIPS
Phone:	318-233-0497
Authorization:	A0200XA
Dwg. <u> 1 </u> of <u> 30 </u>	

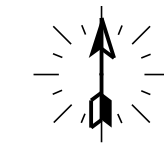

32 CABLE

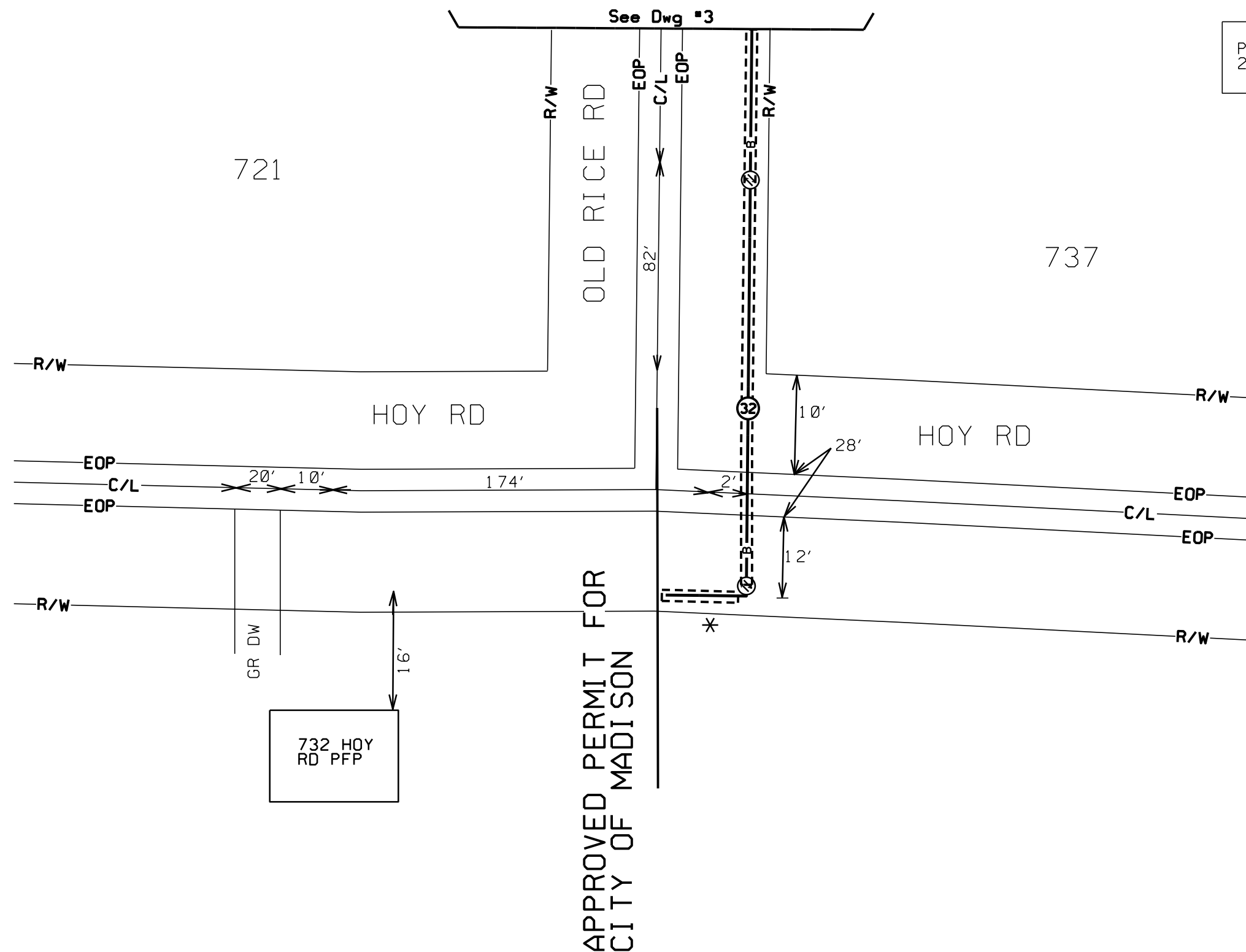

PROPOSED 1.5" INNERDUCT
 2" STANDARD DRY BORE @48" DEEP

721

737

732 HOY
 RD PFP

APPROVED PERMIT FOR
 CITY OF MADISON

ATTSE	
PROPOSED TELEPHONE FACILITIES ON RIGHT OF WAY OF MADISON COUNTY	
OLD RICE RD	
Exchange:	601856
Designer:	DARRIN PHILLIPS
Phone:	318-233-0497
Authorization:	A0200XA
Dwg. <u> 2 </u> of <u> 30 </u>	

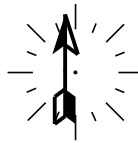

- ③② CABLE
- ③③ CABLE
- ①①⑨ CONDUIT

PROPOSED 1.5" INNERDUCT
2" STANDARD DRY BORE @48" DEEP

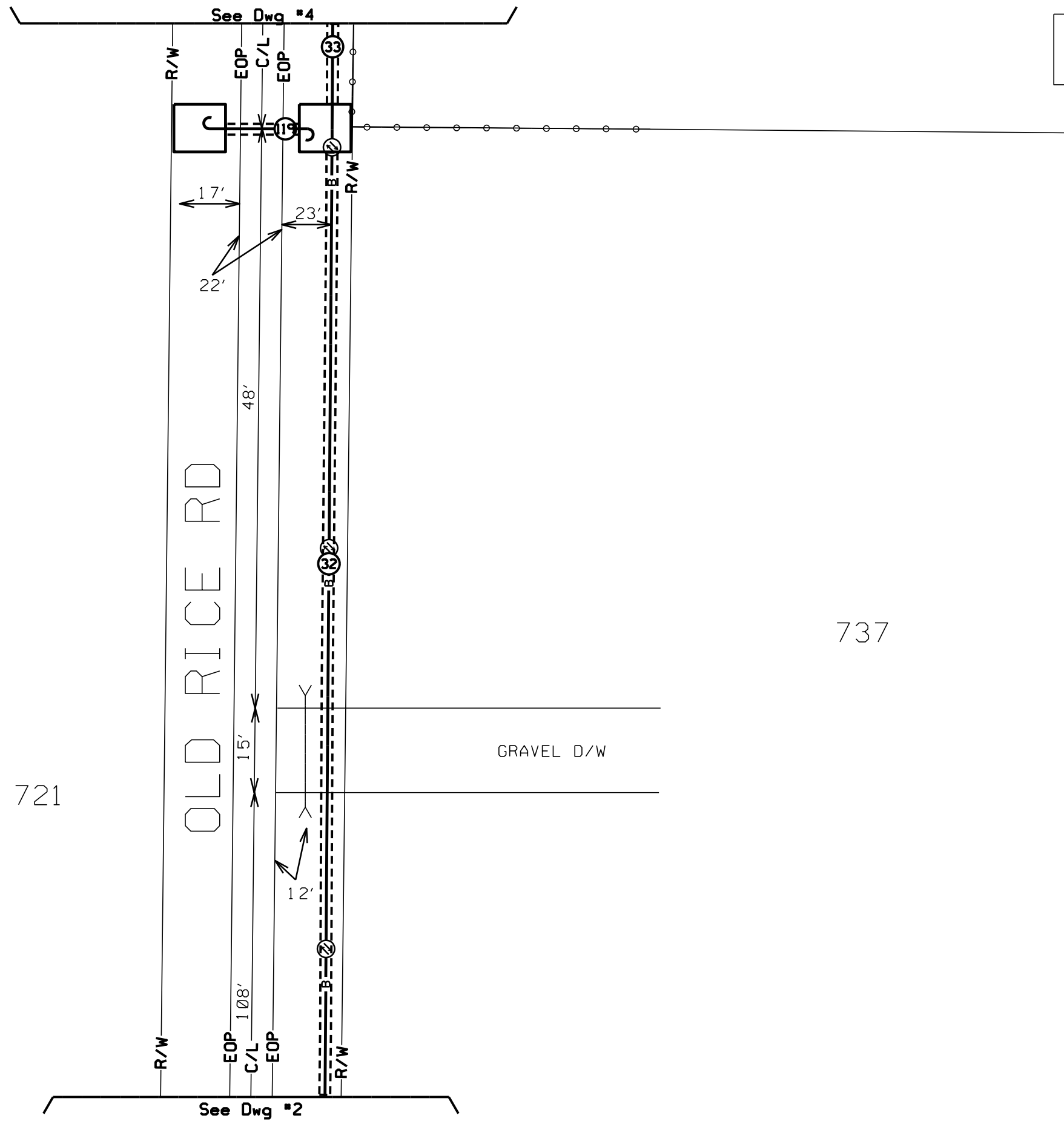
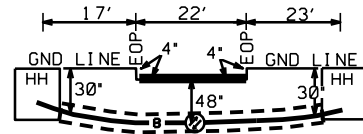

ATTSE	
PROPOSED TELEPHONE FACILITIES ON RIGHT OF WAY OF MADISON COUNTY	
OLD RICE RD	
Exchange:	601856
Designer:	DARRIN PHILLIPS
Phone:	318-233-0497
Authorization:	A0200XA
Dwg. <u> 3 </u> of <u> 30 </u>	



33 CABLE

PROPOSED 1.5" INNERDUCT
2" STANDARD DRY BORE @48" DEEP

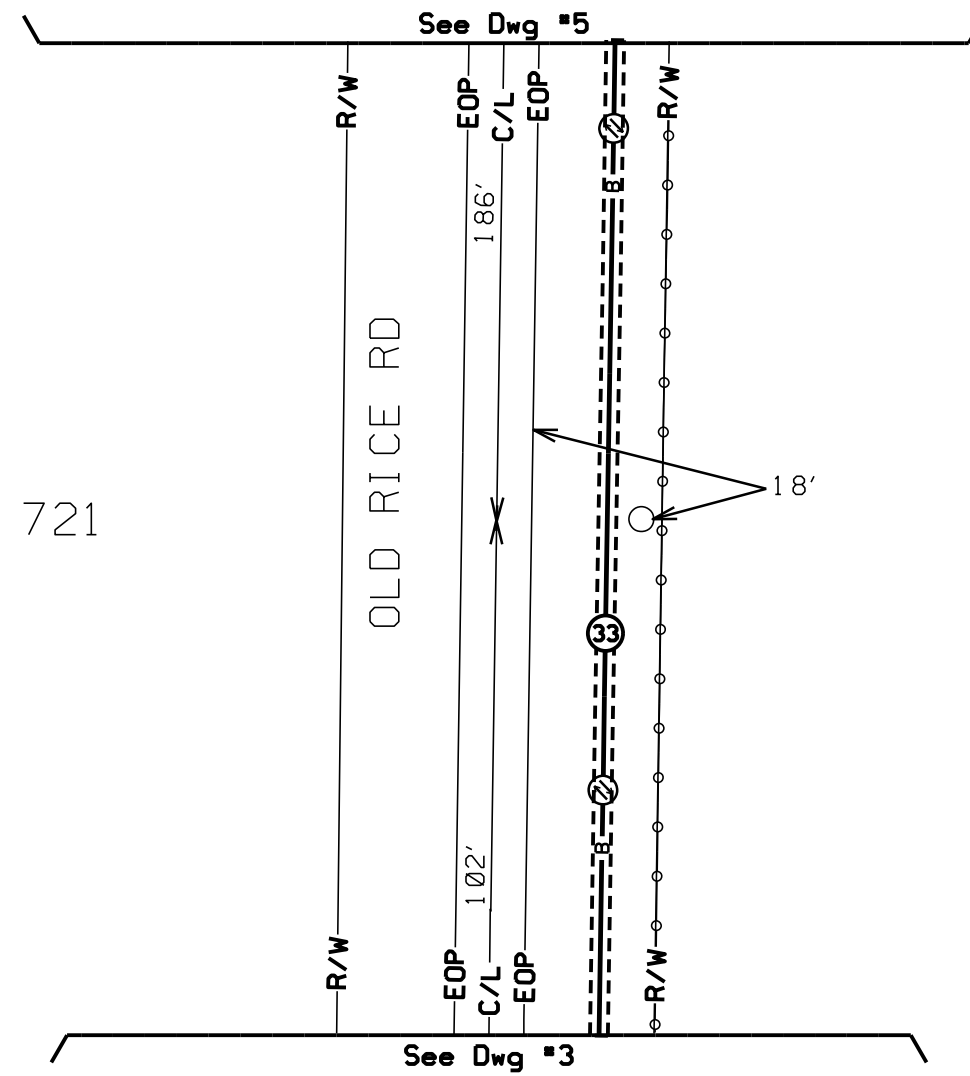

ATTSE	
PROPOSED TELEPHONE FACILITIES ON RIGHT OF WAY OF MADISON COUNTY	
OLD RICE RD	
Exchange:	601856
Designer:	DARRIN PHILLIPS
Phone:	318-233-0497
Authorization:	A0200XA
Dwg.	4 of 30



PROPOSED 1.5" INNERDUCT
2" STANDARD DRY BORE @48" DEEP

③③ CABLE
②② CONDUIT

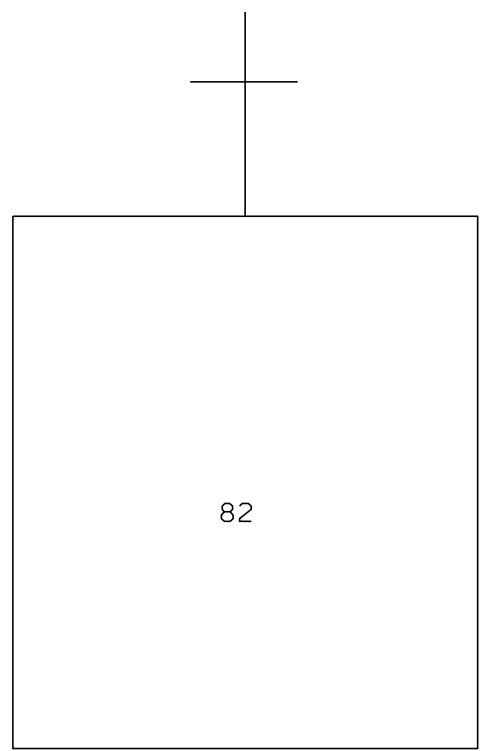
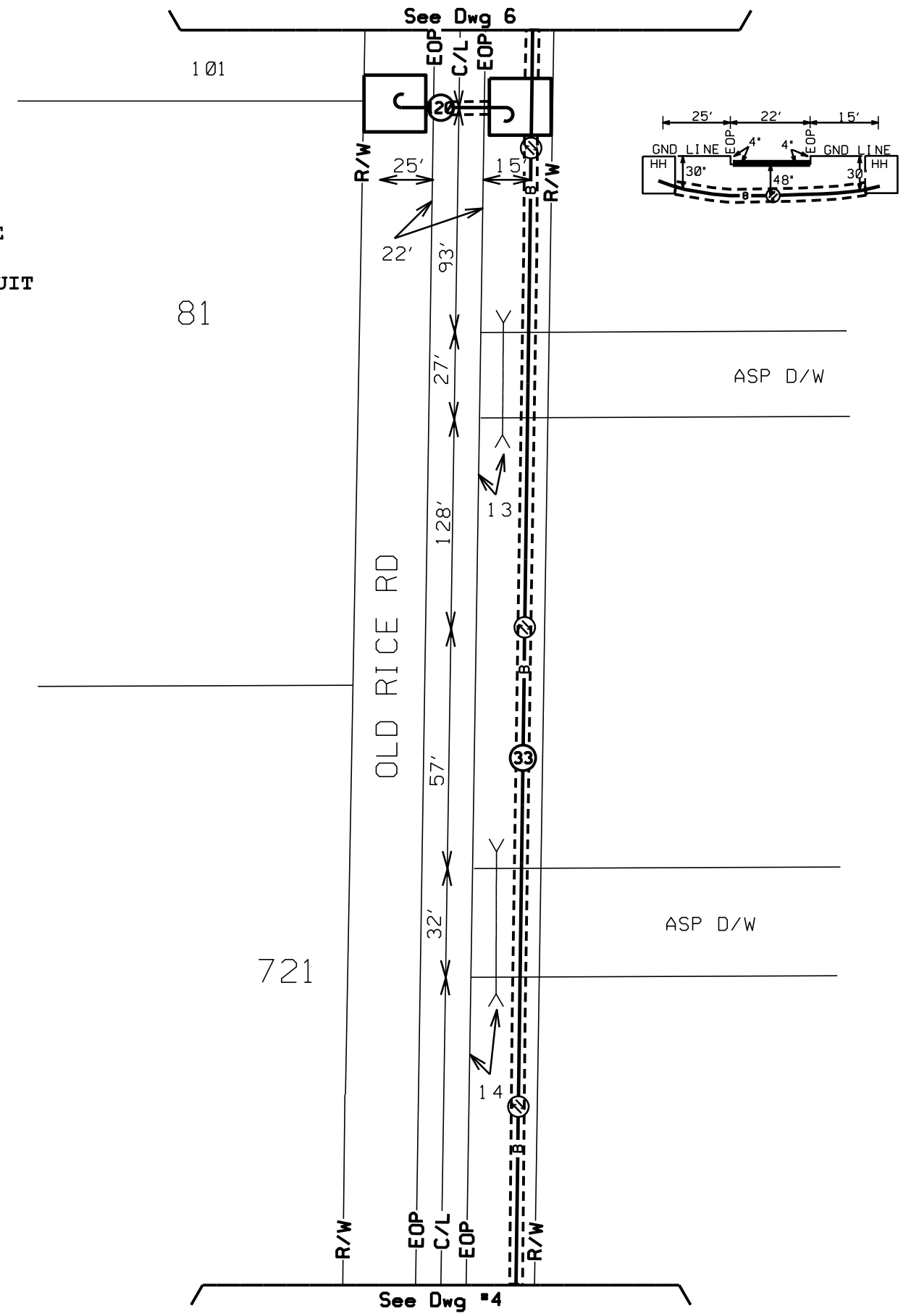

82 OLD RICE RD
OLD RICE RD
BAPTIST CHURCH LLC

ATTSE	
PROPOSED TELEPHONE FACILITIES ON RIGHT OF WAY OF MADISON COUNTY	
OLD RICE RD	
Exchange:	601856
Designer:	DARRIN PHILLIPS
Phone:	318-233-0497
Authorization:	A0200XA
Dwg.	5 of 30

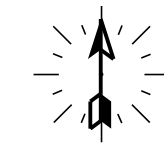

- ③③ CABLE
- ③⑦ CABLE

100

APPROVED PERMIT FOR
CITY OF MADISON

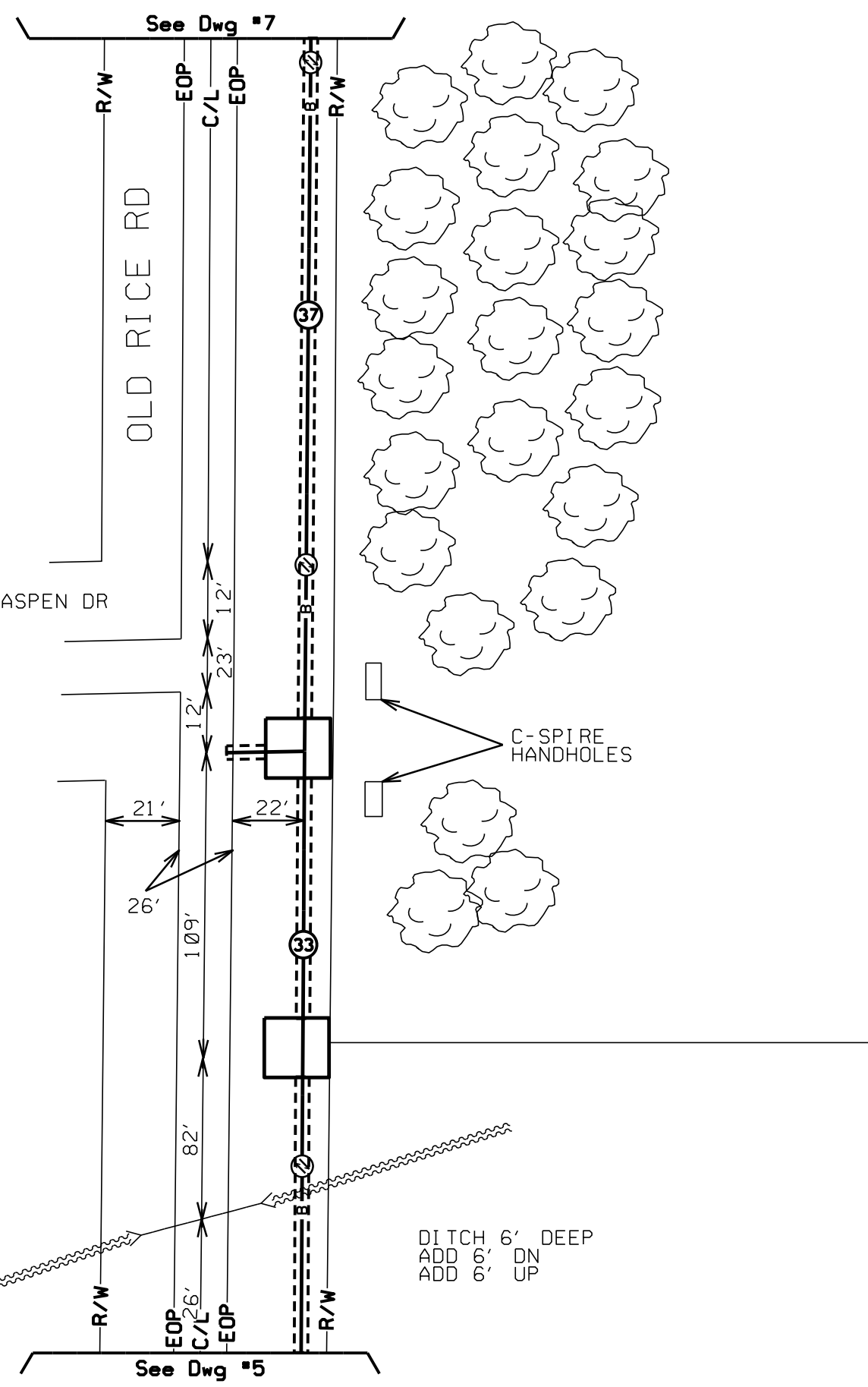

PROPOSED 1.5" INNERDUCT
2" STANDARD DRY BORE @48" DEEP

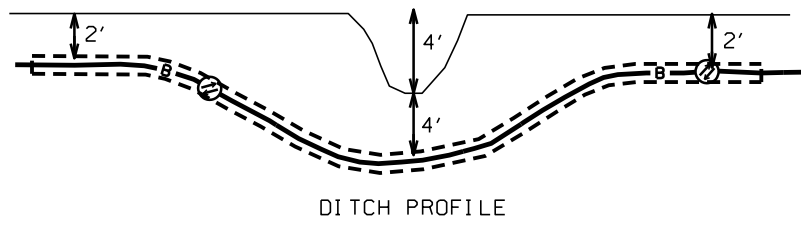

101

82

ATTSE	
PROPOSED TELEPHONE FACILITIES ON RIGHT OF WAY OF MADISON COUNTY	
OLD RICE RD	
Exchange:	601856
Designer:	DARRIN PHILLIPS
Phone:	318-233-0497
Authorization:	A0200XA
Dwg. <u>6</u> of <u>30</u>	



37 CABLE

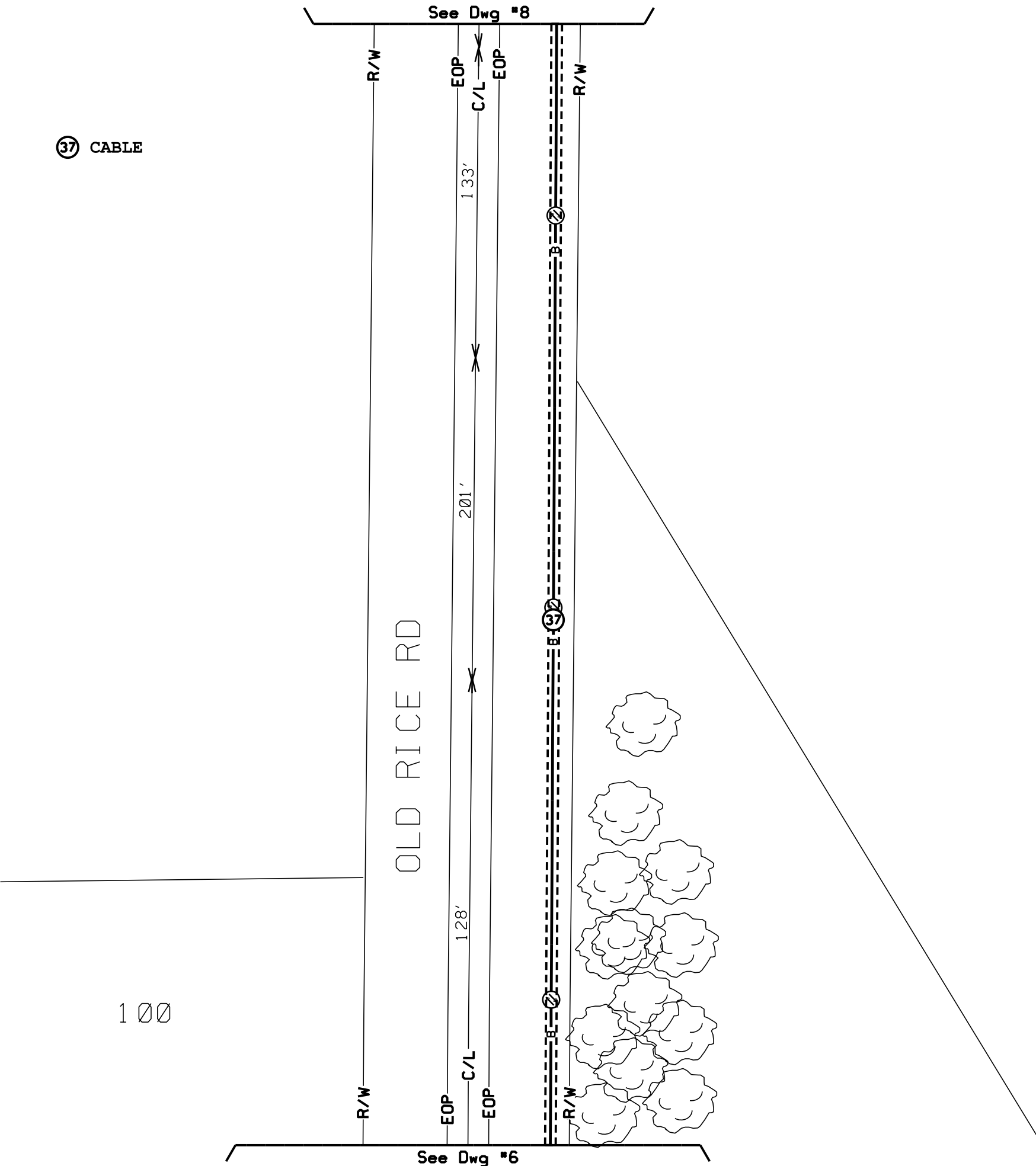

PROPOSED 1.5" INNERDUCT
 2" STANDARD DRY BORE @48" DEEP

ATTSE	
PROPOSED TELEPHONE FACILITIES ON RIGHT OF WAY OF MADISON COUNTY	
OLD RICE RD	
Exchange:	601856
Designer:	DARRIN PHILLIPS
Phone:	318-233-0497
Authorization:	A0200XA
Dwg.	7 of 30

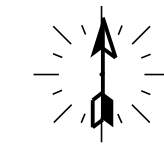

See Dwg #9

37 CABLE

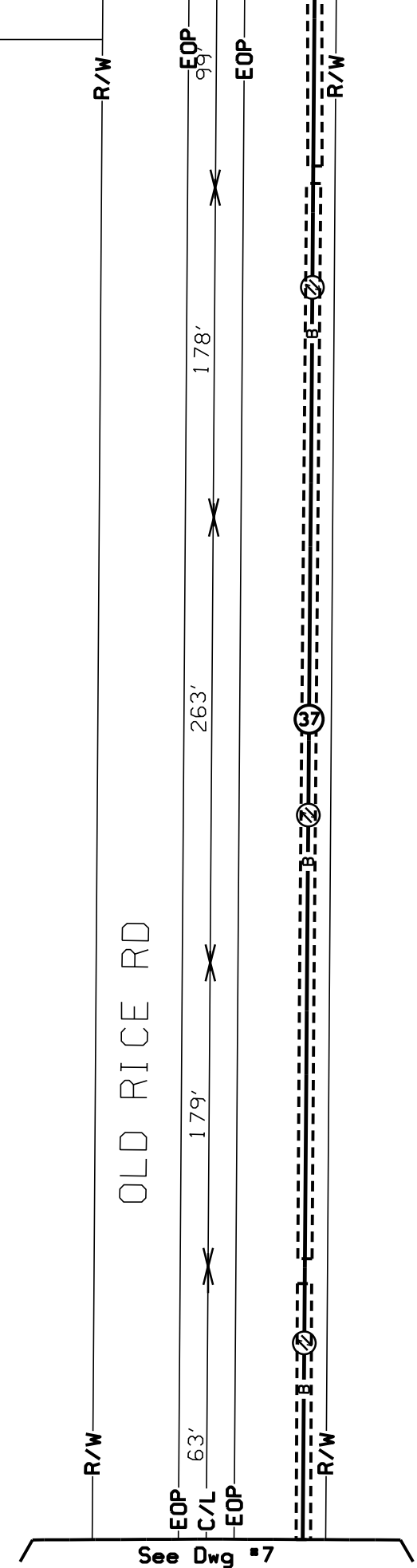

See Dwg #7

PROPOSED 1.5" INNERDUCT
2" STANDARD DRY BORE @48" DEEP

ATTSE	
PROPOSED TELEPHONE FACILITIES ON RIGHT OF WAY OF MADISON COUNTY	
OLD RICE RD	
Exchange:	601856
Designer:	DARRIN PHILLIPS
Phone:	318-233-0497
Authorization:	A0200XA
Dwg. <u>8</u> of <u>30</u>	

- ③⑦ CABLE
- ③⑧ CABLE
- ②⑦ CONDUIT
- ②⑧ CONDUIT

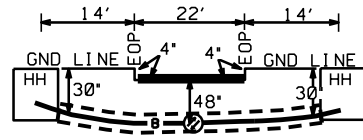
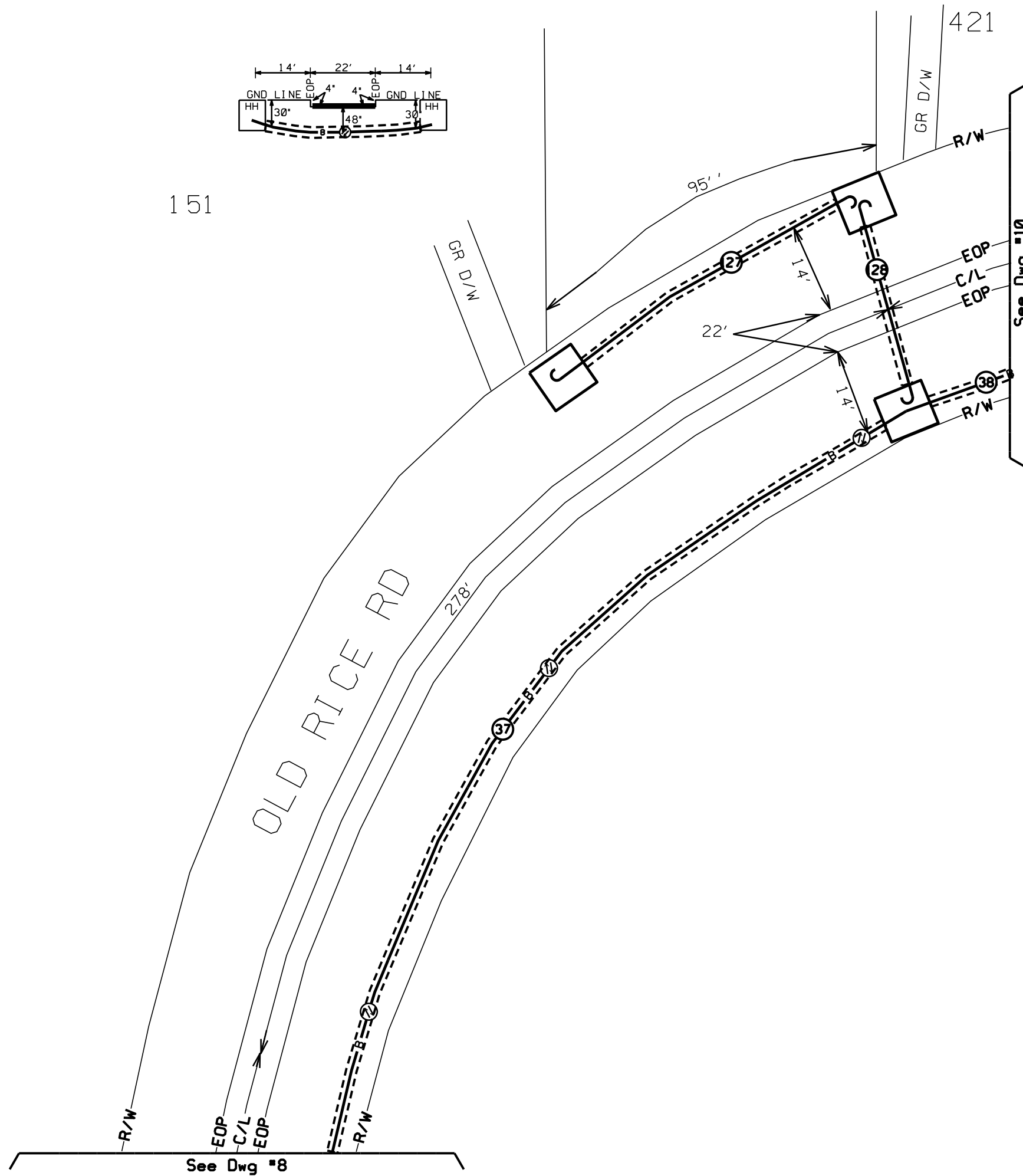

PROPOSED 1.5" INNERDUCT
2" STANDARD DRY BORE @48" DEEP

ATTSE	
PROPOSED TELEPHONE FACILITIES ON RIGHT OF WAY OF MADISON COUNTY	
OLD RICE RD	
Exchange:	601856
Designer:	DARRIN PHILLIPS
Phone:	318-233-0497
Authorization:	A0200XA
Dwg. <u> 9 </u> of <u> 30 </u>	

See Dwg #8

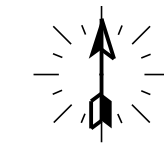

38 CABLE

PROPOSED 1.5" INNERDUCT
2" STANDARD DRY BORE @48" DEEP

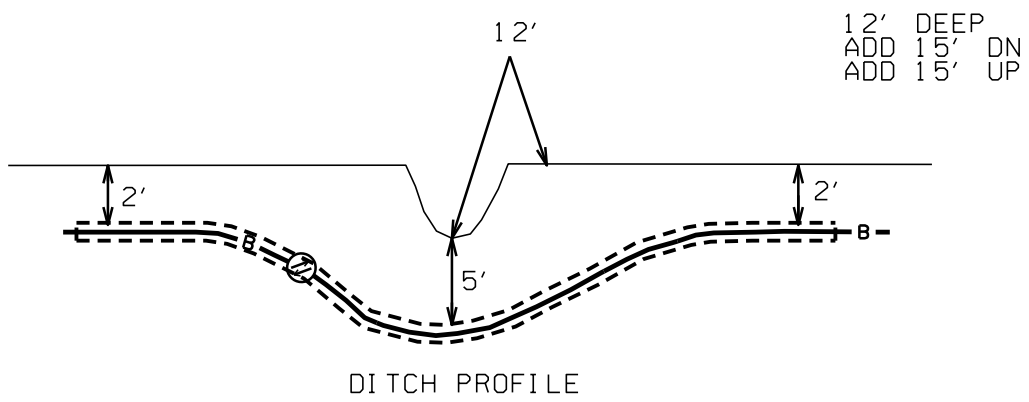
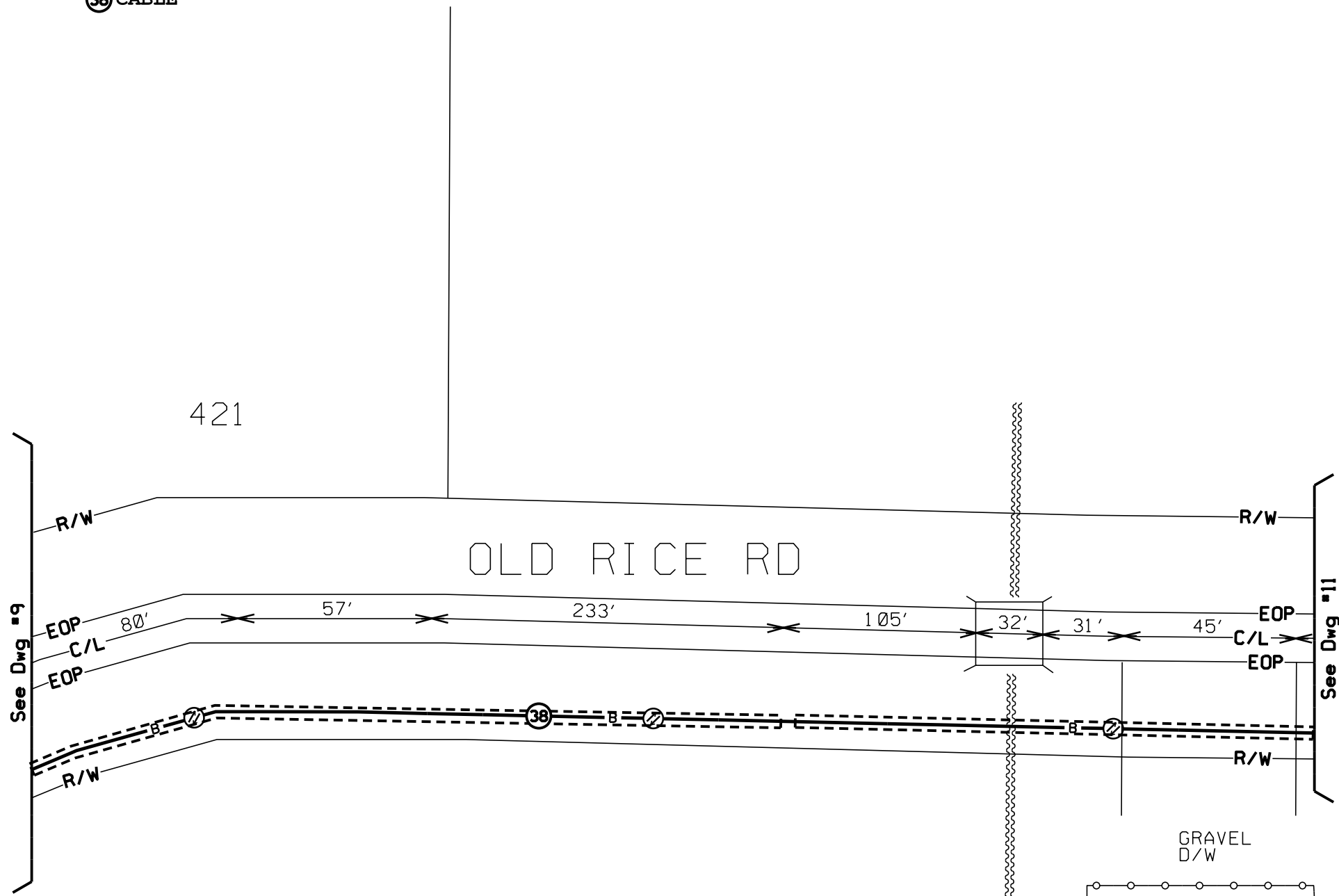

ATTSE	
PROPOSED TELEPHONE FACILITIES ON RIGHT OF WAY OF MADISON COUNTY	
OLD RICE RD	
Exchange:	601856
Designer:	DARRIN PHILLIPS
Phone:	318-233-0497
Authorization:	A0200XA
Dwg. <u>10</u> of <u>30</u>	



38 CABLE

PROPOSED 1.5" INNERDUCT
2" STANDARD DRY BORE @48" DEEP

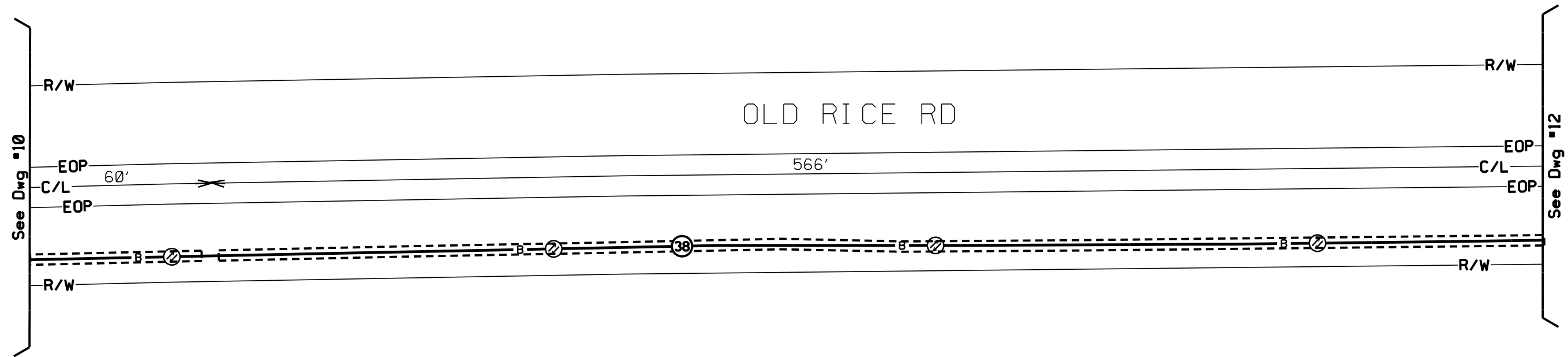

ATTSE

PROPOSED TELEPHONE FACILITIES
ON RIGHT OF WAY OF
MADISON COUNTY

OLD RICE RD

Exchange:

601856

Designer:

DARRIN PHILLIPS

Phone:

318-233-0497

Authorization:

A0200XA

Dwg. 11 of 30

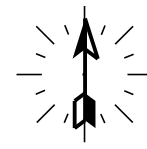

- ③⑧ CABLE
- ④⑦ CABLE

PROPOSED 1.5" INNERDUCT
2" STANDARD DRY BORE @48" DEEP

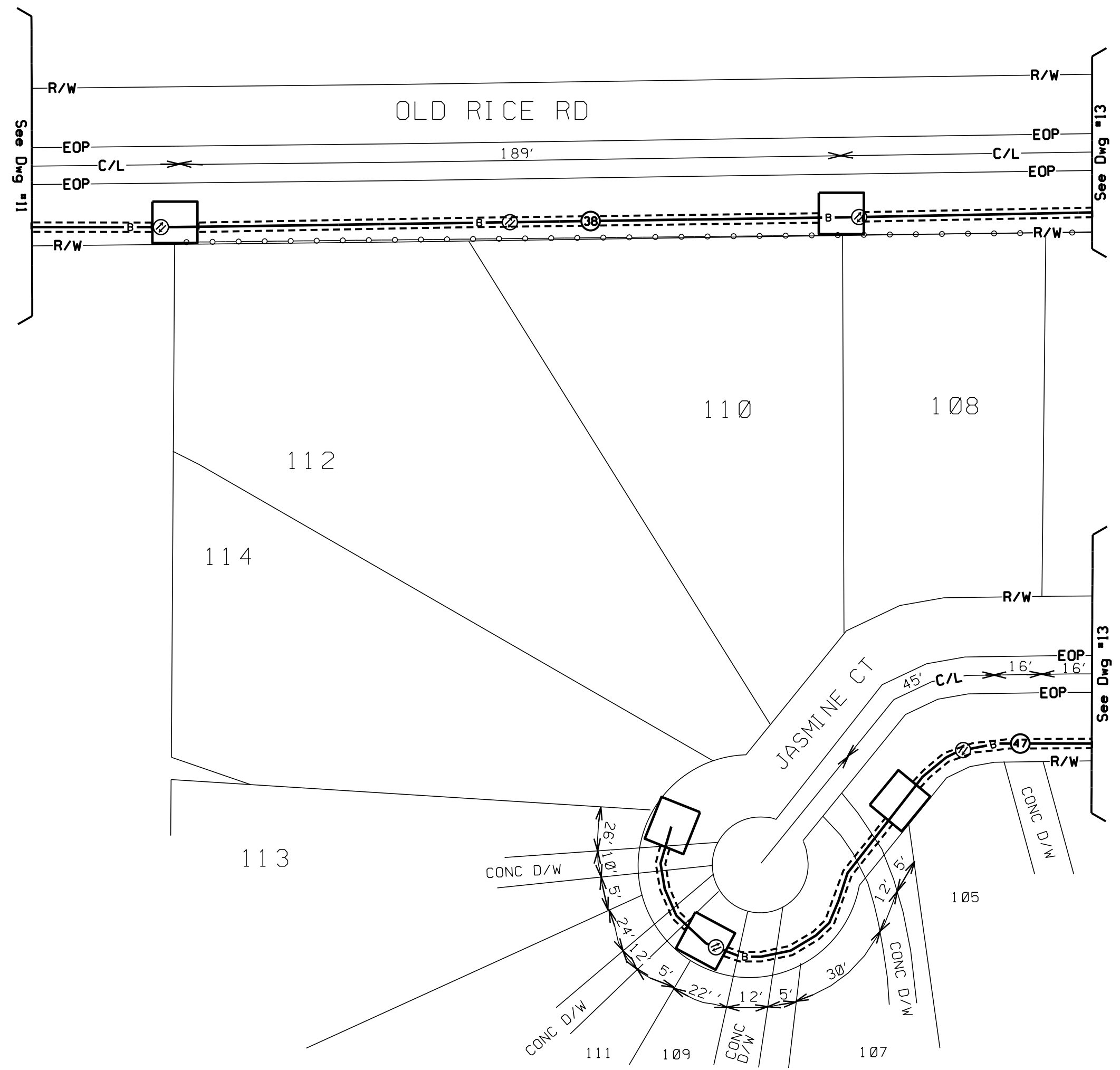

ATTSE	
PROPOSED TELEPHONE FACILITIES ON RIGHT OF WAY OF MADISON COUNTY	
OLD RICE RD & JASMINE CT	
Exchange:	601856
Designer:	DARRIN PHILLIPS
Phone:	318-233-0497
Authorization:	A0200XA
Dwg. <u>12</u> of <u>30</u>	



- ③⑧ CABLE
- ③⑨ CABLE
- ④⑤ CABLE
- ④⑥ CABLE
- ④⑦ CABLE
- ②⑨ CONDUIT
- ③⑩ CONDUIT

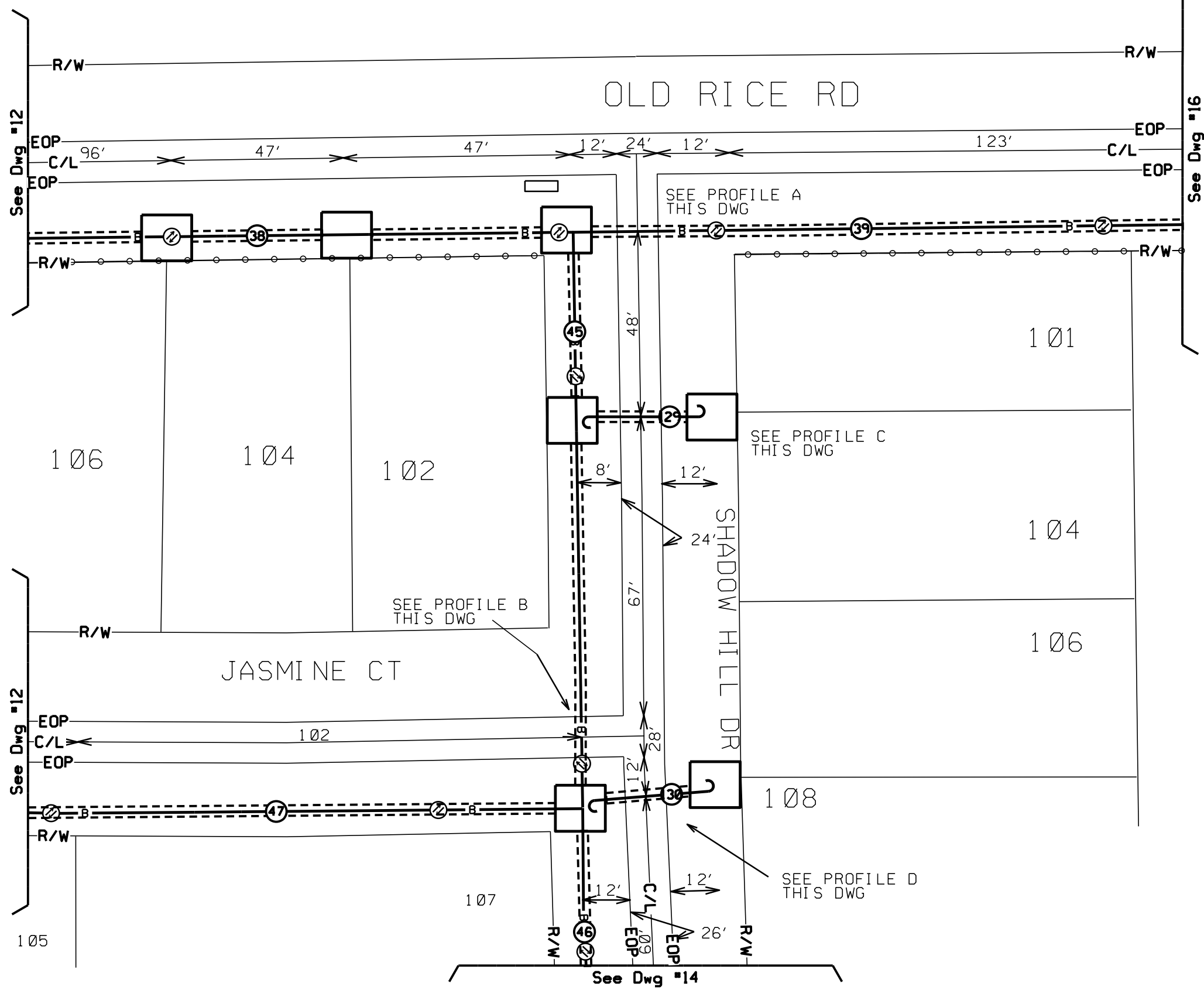

PROPOSED 1.5" INNERDUCT
2" STANDARD DRY BORE @48" DEEP

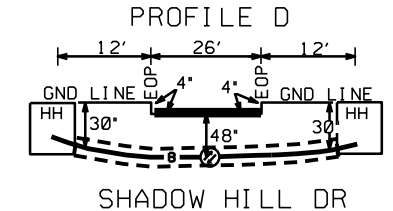
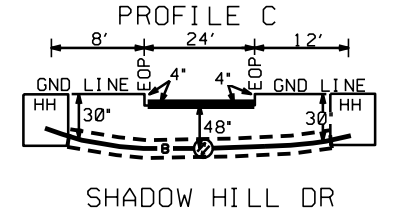
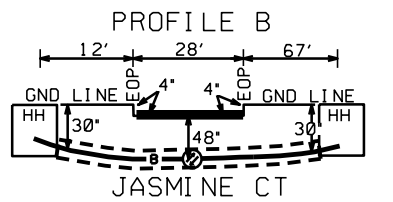
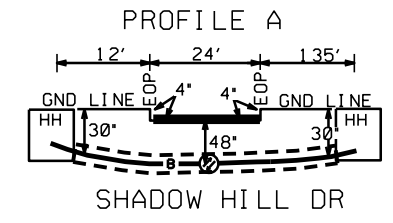

ATTSE	
PROPOSED TELEPHONE FACILITIES ON RIGHT OF WAY OF MADISON COUNTY	
OLD RICE RD SHADOW HILL DR JASMINE CT	
Exchange:	601856
Designer:	DARRIN PHILLIPS
Phone:	318-233-0497
Authorization:	A0200XA
Dwg. <u>13</u> of <u>30</u>	

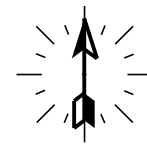

- ④6 CABLE
- ③1 CONDUIT
- ③2 CONDUIT
- ③3 CONDUIT

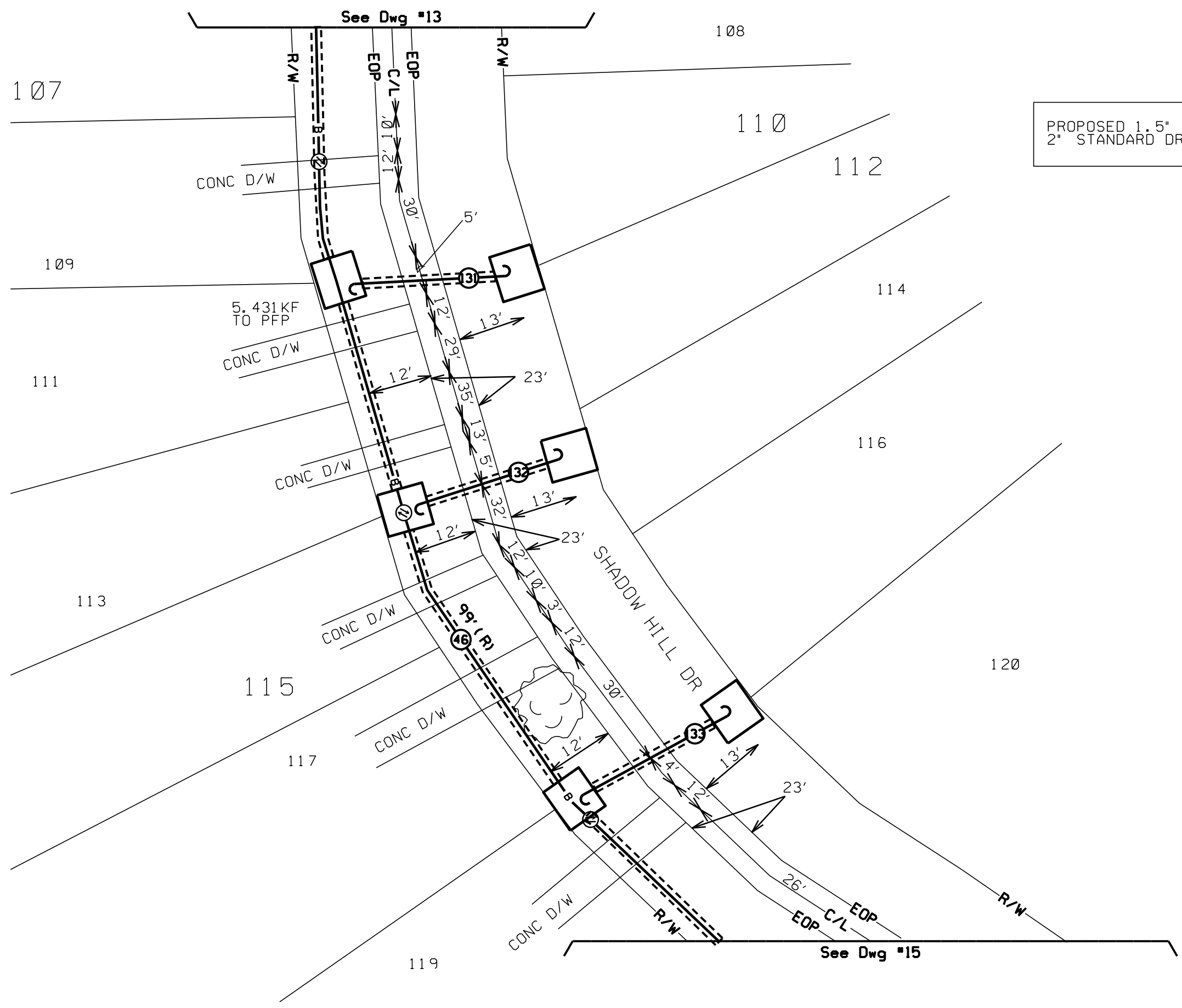
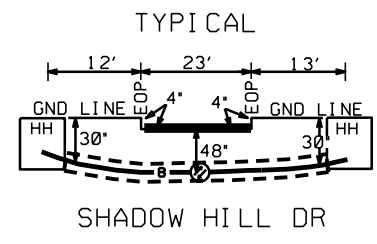

PROPOSED 1.5" INNERDUCT
2" STANDARD DRY BORE @48" DEEP

ATTSE	
PROPOSED TELEPHONE FACILITIES ON RIGHT OF WAY OF MADISON COUNTY	
SHADOW HILL DR	
Exchange:	601856
Designer:	DARRIN PHILLIPS
Phone:	318-233-0497
Authorization:	A0200XA
Dwg. <u>14</u> of <u>30</u>	

- ④⑥ CABLE
- ③⑤ CONDUIT
- ③⑥ CONDUIT

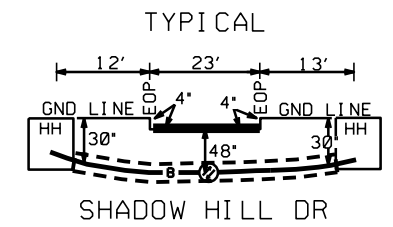
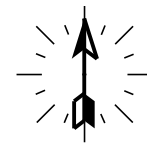

PROPOSED 1.5" INNERDUCT
2" STANDARD DRY BORE @48" DEEP

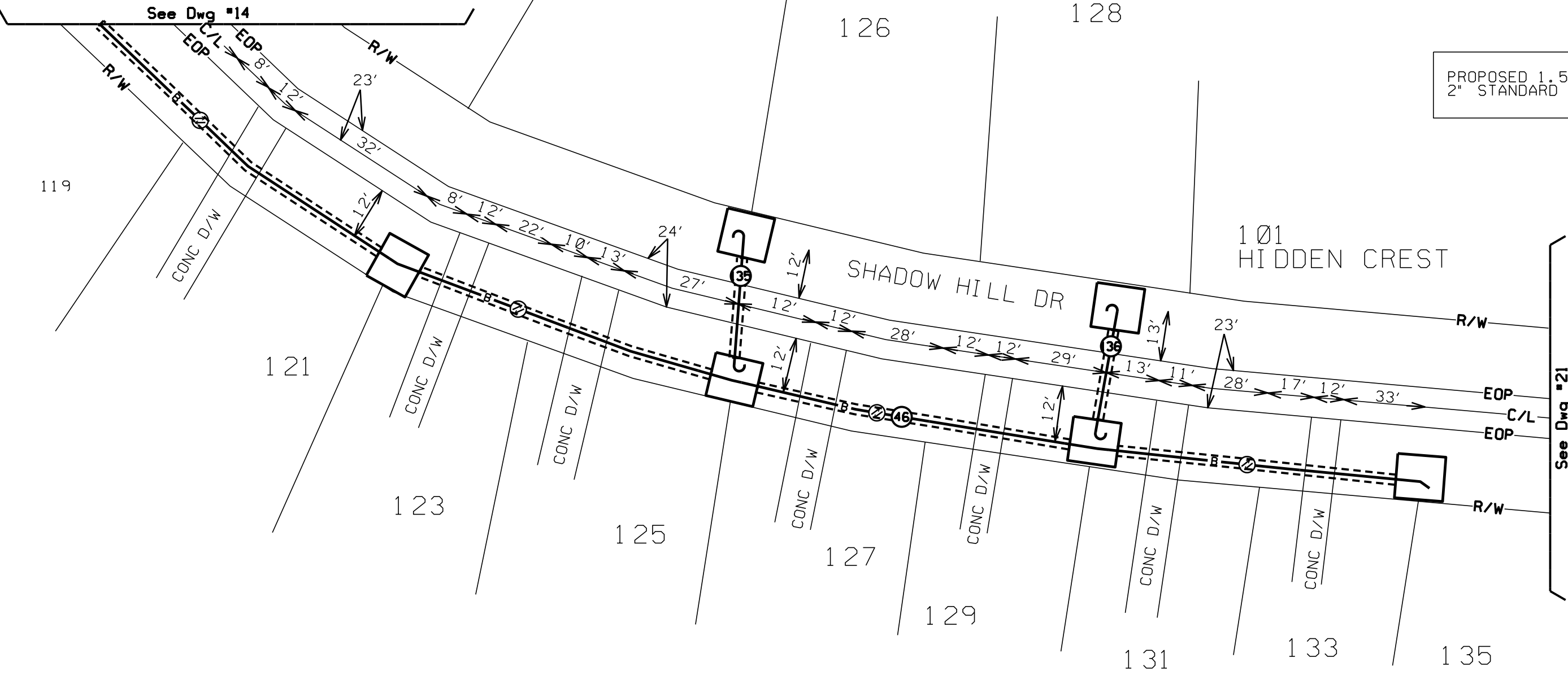

See Dwg #21

ATTSE	
PROPOSED TELEPHONE FACILITIES ON RIGHT OF WAY OF MADISON COUNTY	
SHADOW HILL DR	
Exchange:	601856
Designer:	DARRIN PHILLIPS
Phone:	318-233-0497
Authorization:	A0200XA
Dwg. <u>15</u> of <u>30</u>	

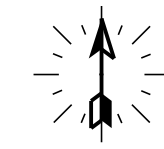

- ③⑨ CABLE
- ⑤① CABLE
- ③⑦ CONDUIT

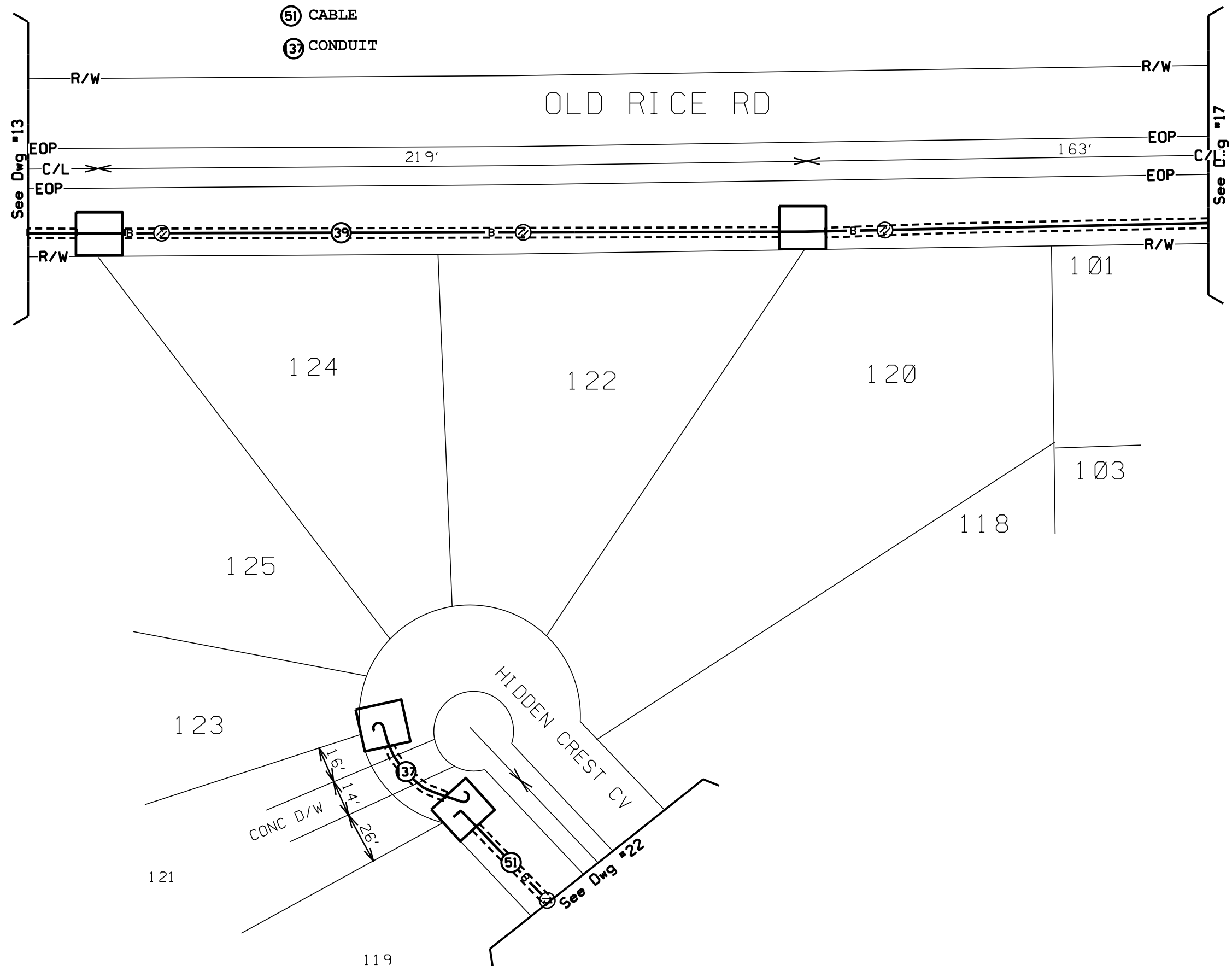

PROPOSED 1.5" INNERDUCT
2" STANDARD DRY BORE @48" DEEP

ATTSE	
PROPOSED TELEPHONE FACILITIES ON RIGHT OF WAY OF MADISON COUNTY OLD RICE RD & HIDDEN CREST CV	
Exchange:	601856
Designer:	DARRIN PHILLIPS
Phone:	318-233-0497
Authorization:	A0200XA
Dwg. <u>16</u> of <u>30</u>	

- ③⑨ CABLE
- ④⑩ CABLE
- ④⑧ CABLE
- ③⑥ CONDUIT

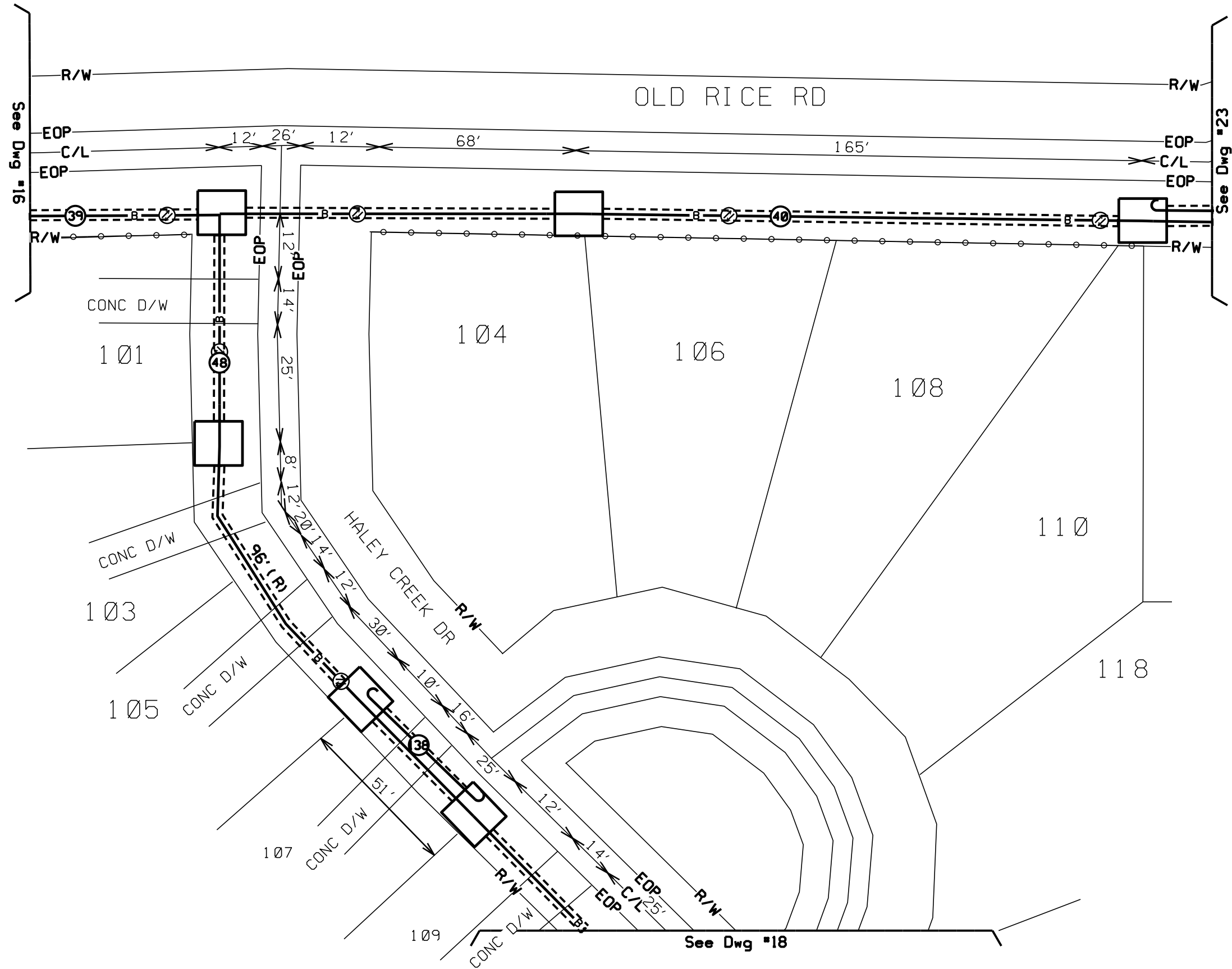

PROPOSED 1.5" INNERDUCT
2" STANDARD DRY BORE @48" DEEP

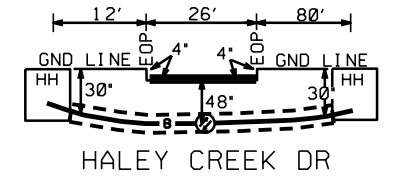

ATTSE	
PROPOSED TELEPHONE FACILITIES ON RIGHT OF WAY OF MADISON COUNTY	
OLD RICE RD & HALEY CREEK DR	
Exchange:	601856
Designer:	DARRIN PHILLIPS
Phone:	318-233-0497
Authorization:	A0200XA
Dwg. <u>17</u> of <u>30</u>	

- ④⑧ CABLE
- ③⑨ CONDUIT
- ④⑩ CONDUIT
- ④① CONDUIT



PROPOSED 1.5" INNERDUCT
2" STANDARD DRY BORE @48" DEEP

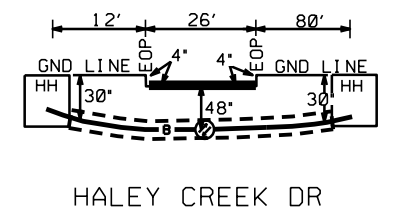
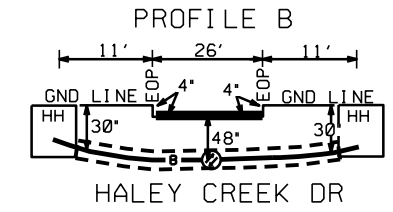
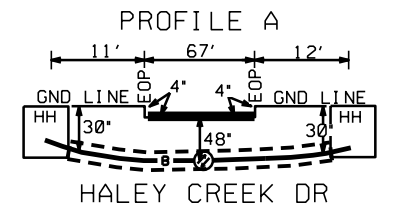
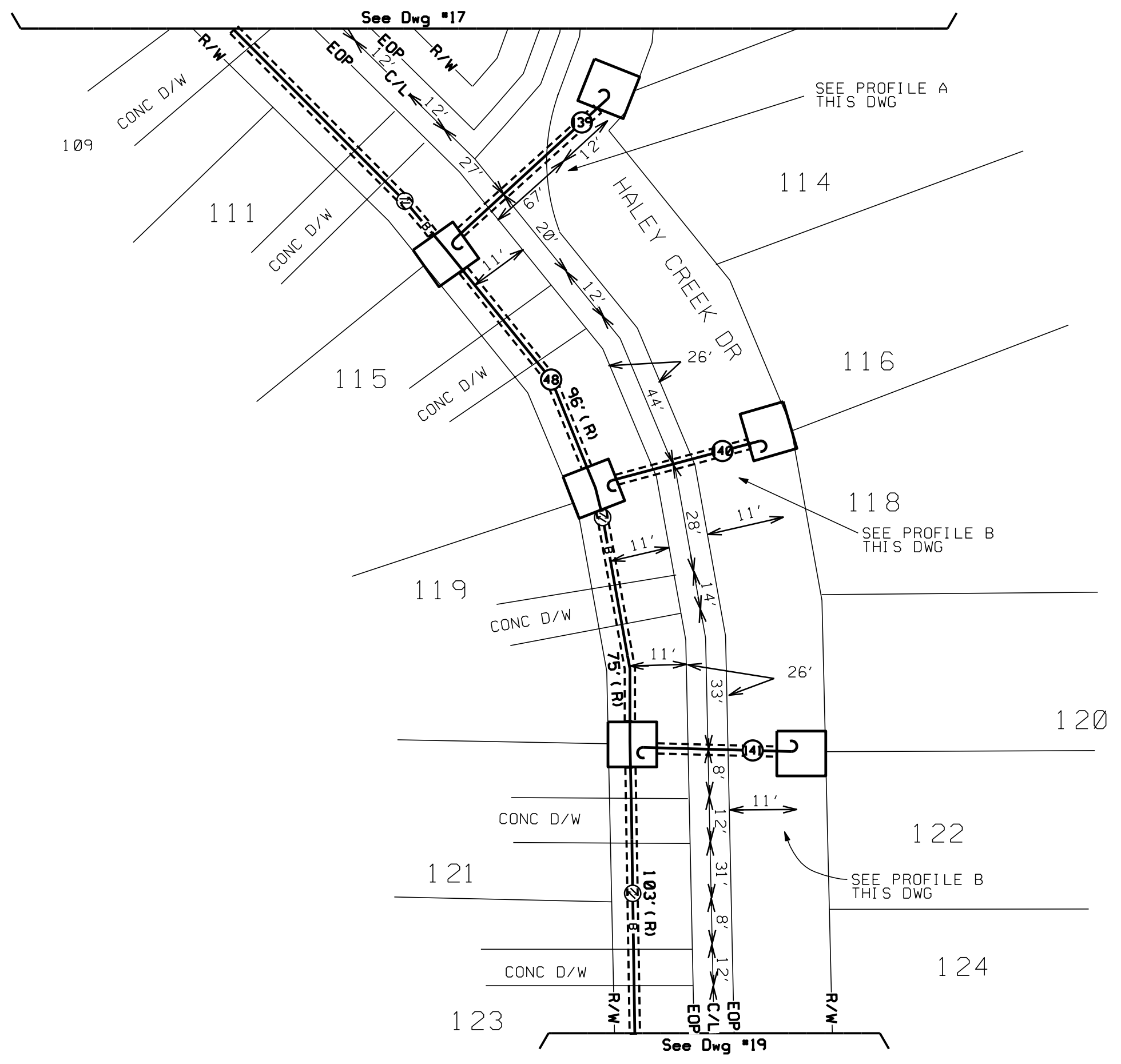

ATTSE	
PROPOSED TELEPHONE FACILITIES ON RIGHT OF WAY OF MADISON COUNTY	
HALEY CREEK DR	
Exchange:	601856
Designer:	DARRIN PHILLIPS
Phone:	318-233-0497
Authorization:	A0200XA
Dwg. <u>18</u> of <u>30</u>	



- ④⑧ CABLE
- ④⑨ CABLE
- ⑤⑩ CABLE
- ④② CONDUIT
- ④③ CONDUIT
- ④④ CONDUIT

PROPOSED 1.5" INNERDUCT
2" STANDARD DRY BORE @48" DEEP

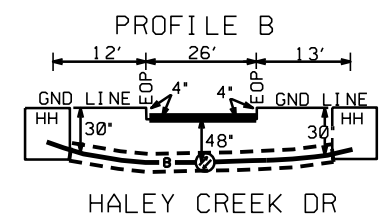
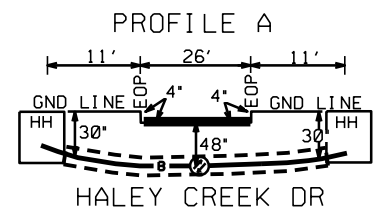
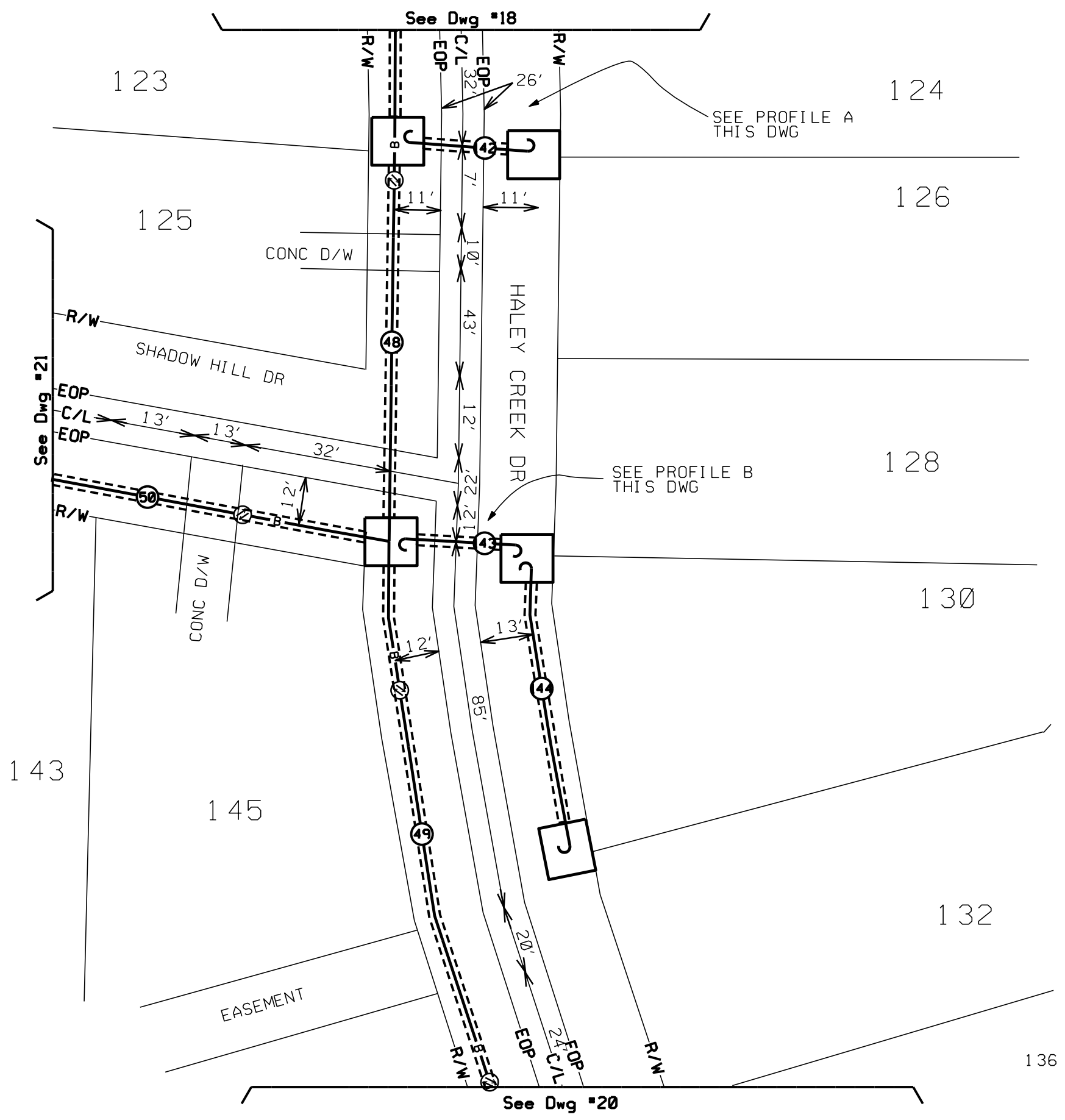

ATTSE	
PROPOSED TELEPHONE FACILITIES ON RIGHT OF WAY OF MADISON COUNTY	
HALEY CREEK DR SHADOW HILL DR	
Exchange:	601856
Designer:	DARRIN PHILLIPS
Phone:	318-233-0497
Authorization:	A0200XA
Dwg. <u>19</u> of <u>30</u>	



- ④9 CABLE
- ④5 CONDUIT
- ④6 CONDUIT
- ④7 CONDUIT

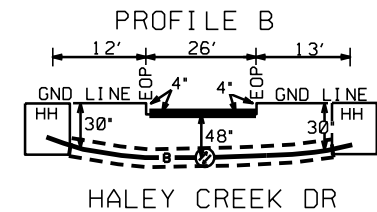
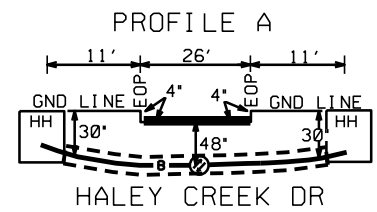
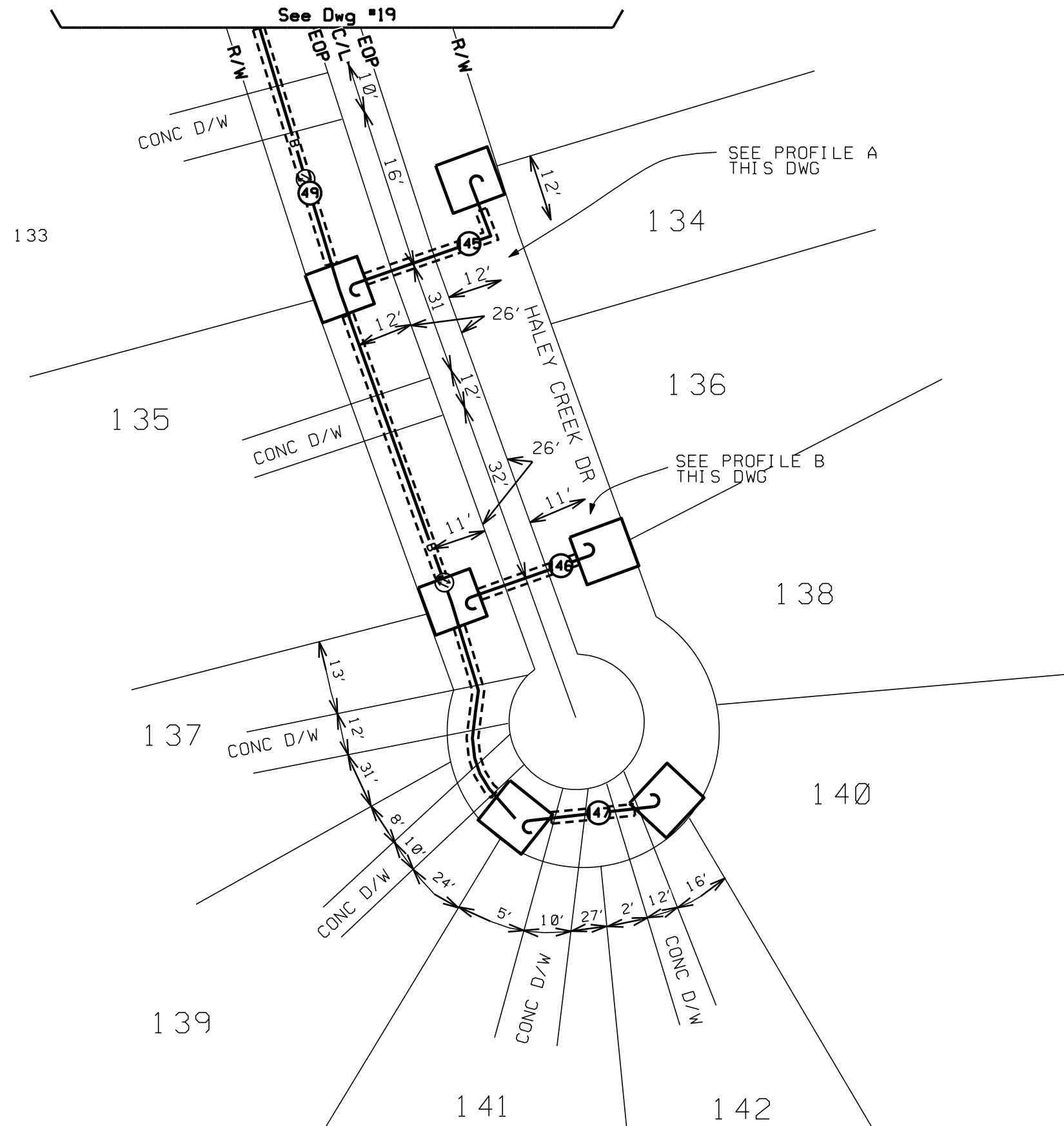

ATTSE	
PROPOSED TELEPHONE FACILITIES ON RIGHT OF WAY OF MADISON COUNTY	
HALEY CREEK DR	
Exchange:	601856
Designer:	DARRIN PHILLIPS
Phone:	318-233-0497
Authorization:	A0200XA
Dwg.	20 of 30

- ⑤① CABLE
- ⑤② CABLE
- ④⑧ CONDUIT



PROPOSED 1.5" INNERDUCT
2" STANDARD DRY BORE @48" DEEP

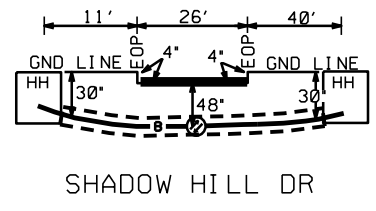
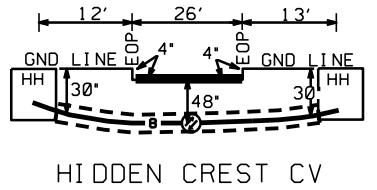
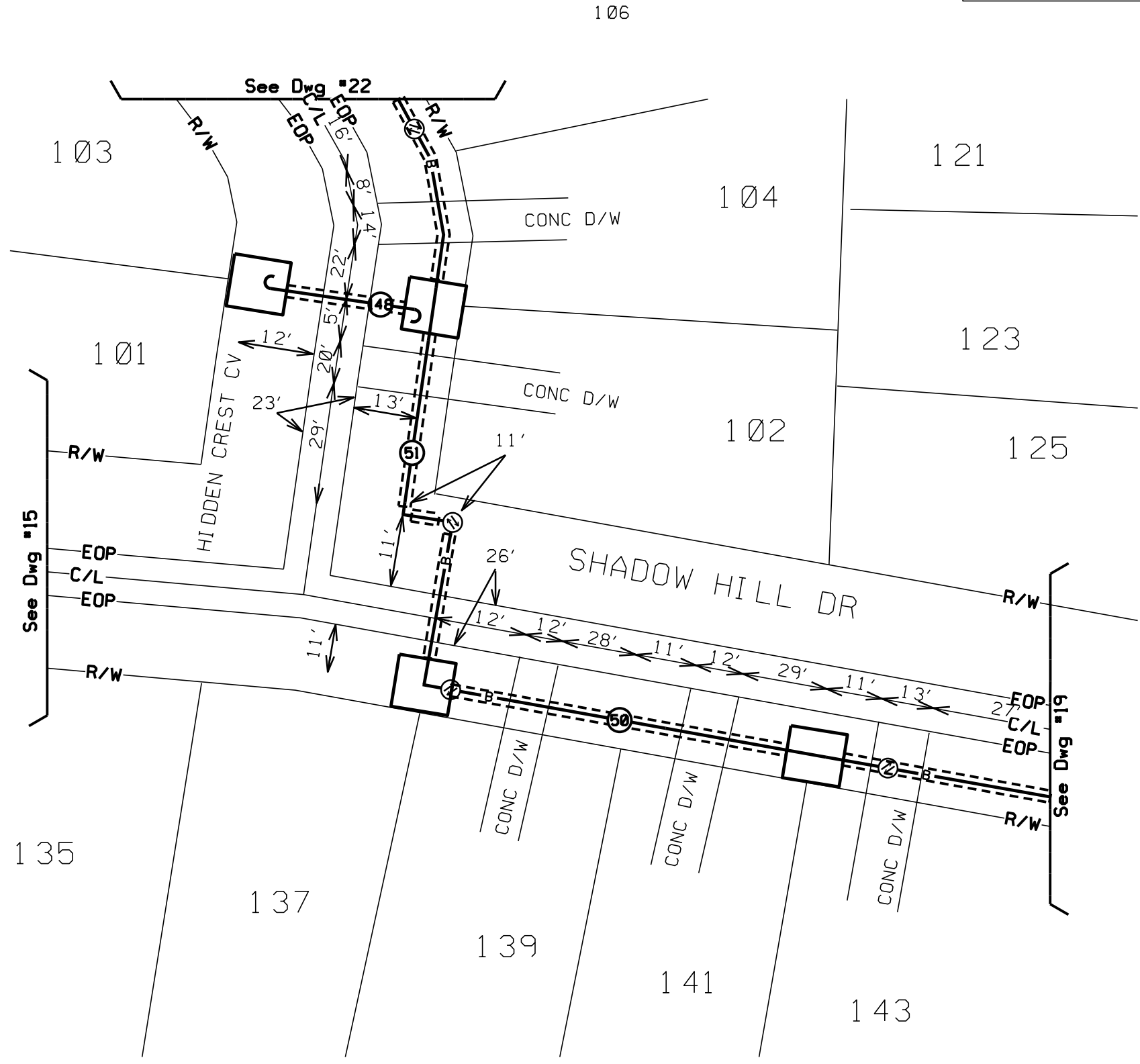

ATTSE	
PROPOSED TELEPHONE FACILITIES ON RIGHT OF WAY OF MADISON COUNTY	
HIDDEN CREST CV SHADOW HILL DR	
Exchange:	601856
Designer:	DARRIN PHILLIPS
Phone:	318-233-0497
Authorization:	A0200XA
Dwg. <u>21</u> of <u>30</u>	

- ⑤1 CABLE
- ④9 CONDUIT
- ⑤0 CONDUIT
- ⑤1 CONDUIT

PROPOSED 1.5" INNERDUCT
2" STANDARD DRY BORE @48" DEEP

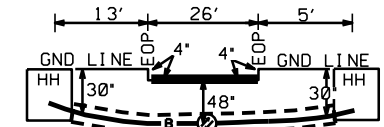
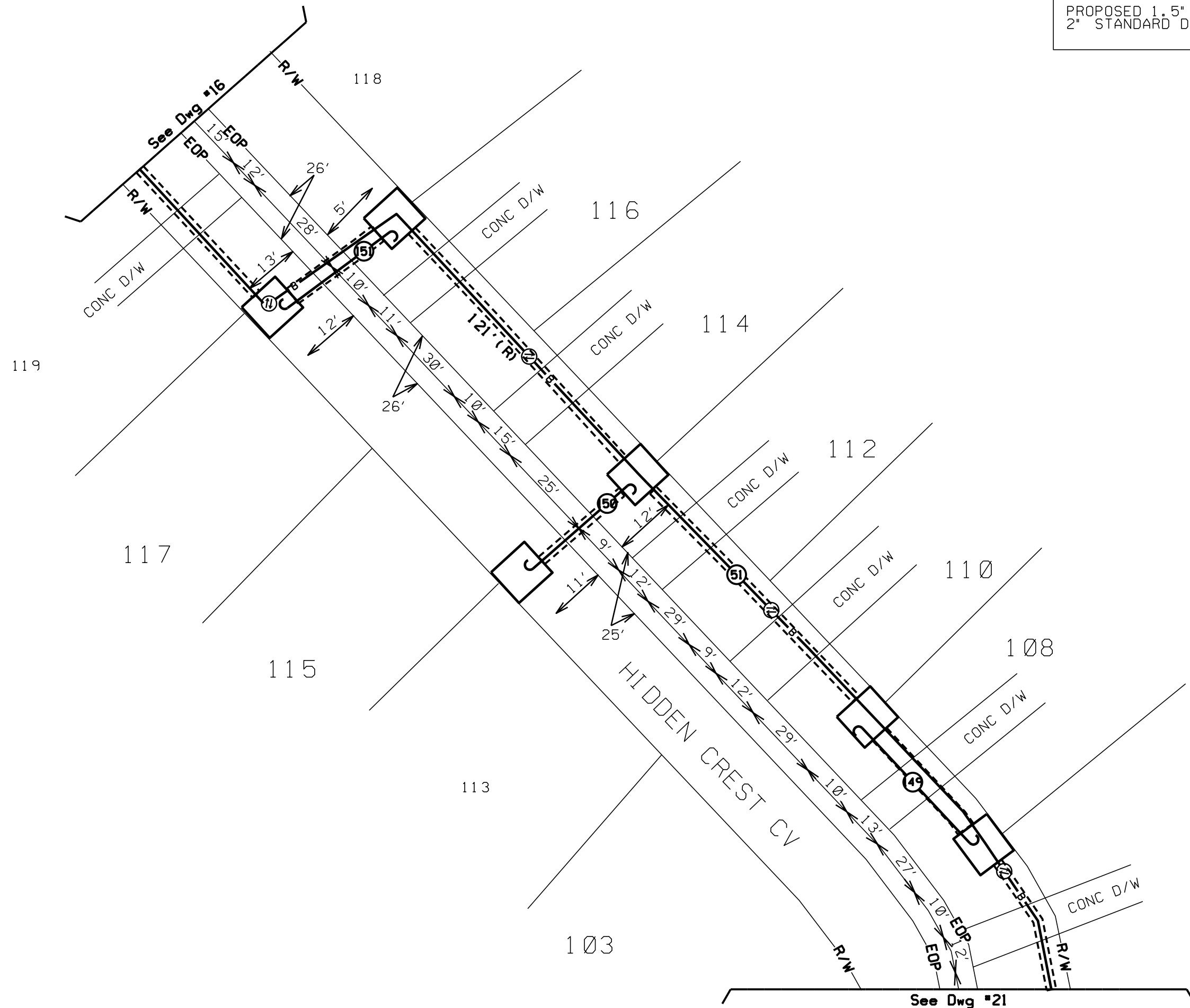

HIDDEN CREST CV

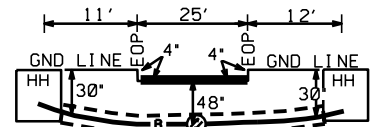

HIDDEN CREST CV

ATTSE	
PROPOSED TELEPHONE FACILITIES ON RIGHT OF WAY OF MADISON COUNTY	
HIDDEN CREST CV	
Exchange:	601856
Designer:	DARRIN PHILLIPS
Phone:	318-233-0497
Authorization:	A0200XA
Dwg. <u>22</u> of <u>30</u>	

- ④0 CABLE
- ④1 CABLE
- ④2 CABLE
- ⑥0 CONDUIT
- ⑤2 CONDUIT



PROPOSED 1.5" INNERDUCT
2" STANDARD DRY BORE @48" DEEP

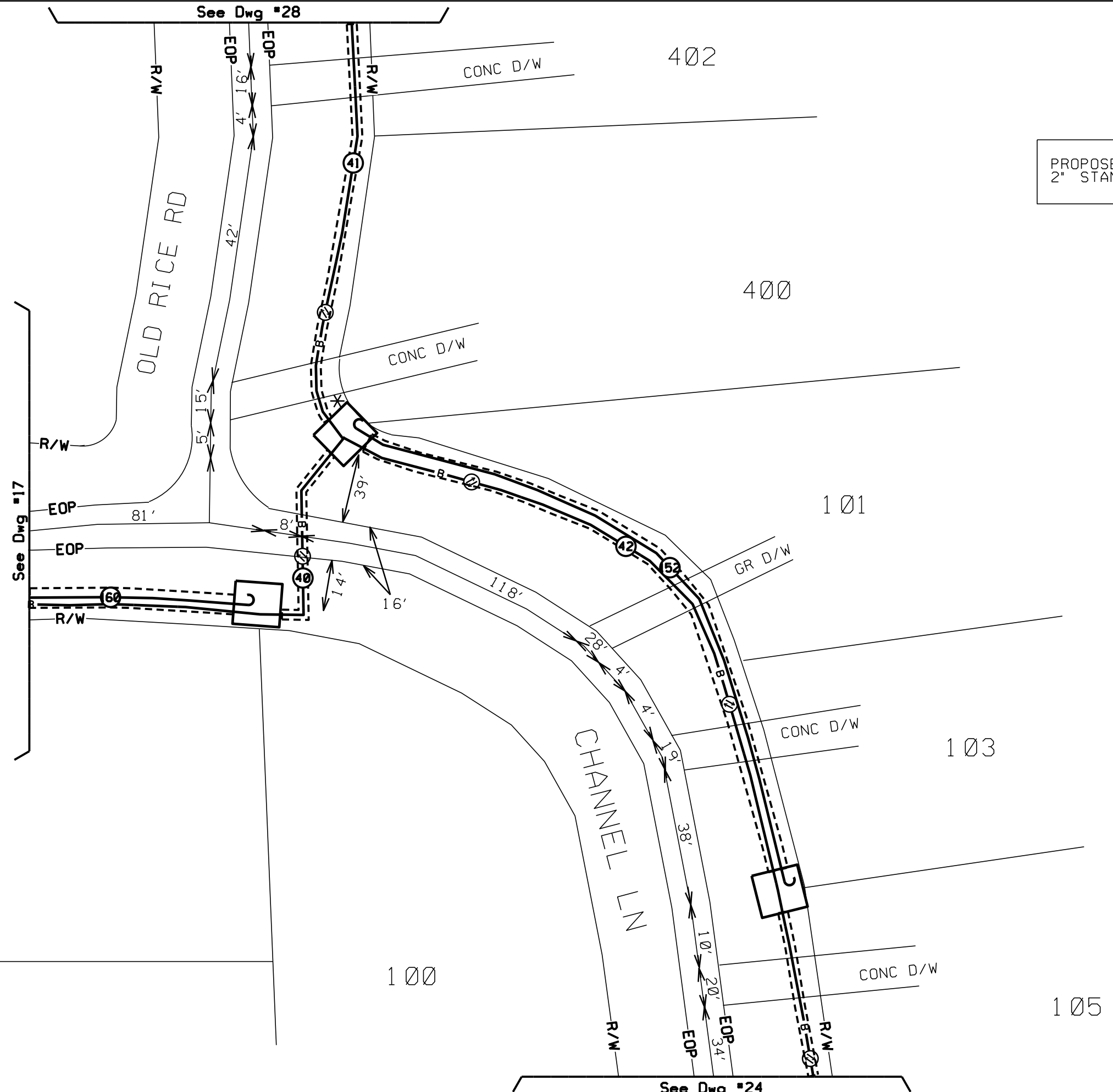
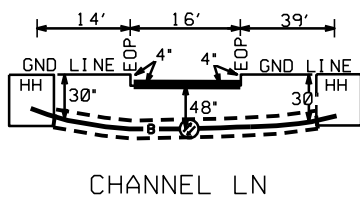

ATTSE	
PROPOSED TELEPHONE FACILITIES ON RIGHT OF WAY OF MADISON COUNTY	
OLD RICE RD CHANNEL LN	
Exchange:	601856
Designer:	DARRIN PHILLIPS
Phone:	318-233-0497
Authorization:	A0200XA
Dwg. <u>23</u> of <u>30</u>	

- ④2 CABLE
- ⑤3 CONDUIT
- ⑤4 CONDUIT

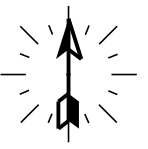

PROPOSED 1.5" INNERDUCT
2" STANDARD DRY BORE @48" DEEP

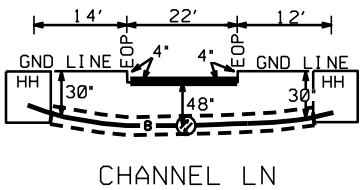
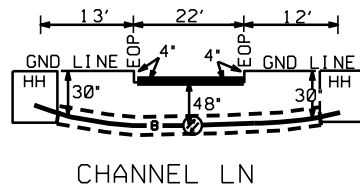
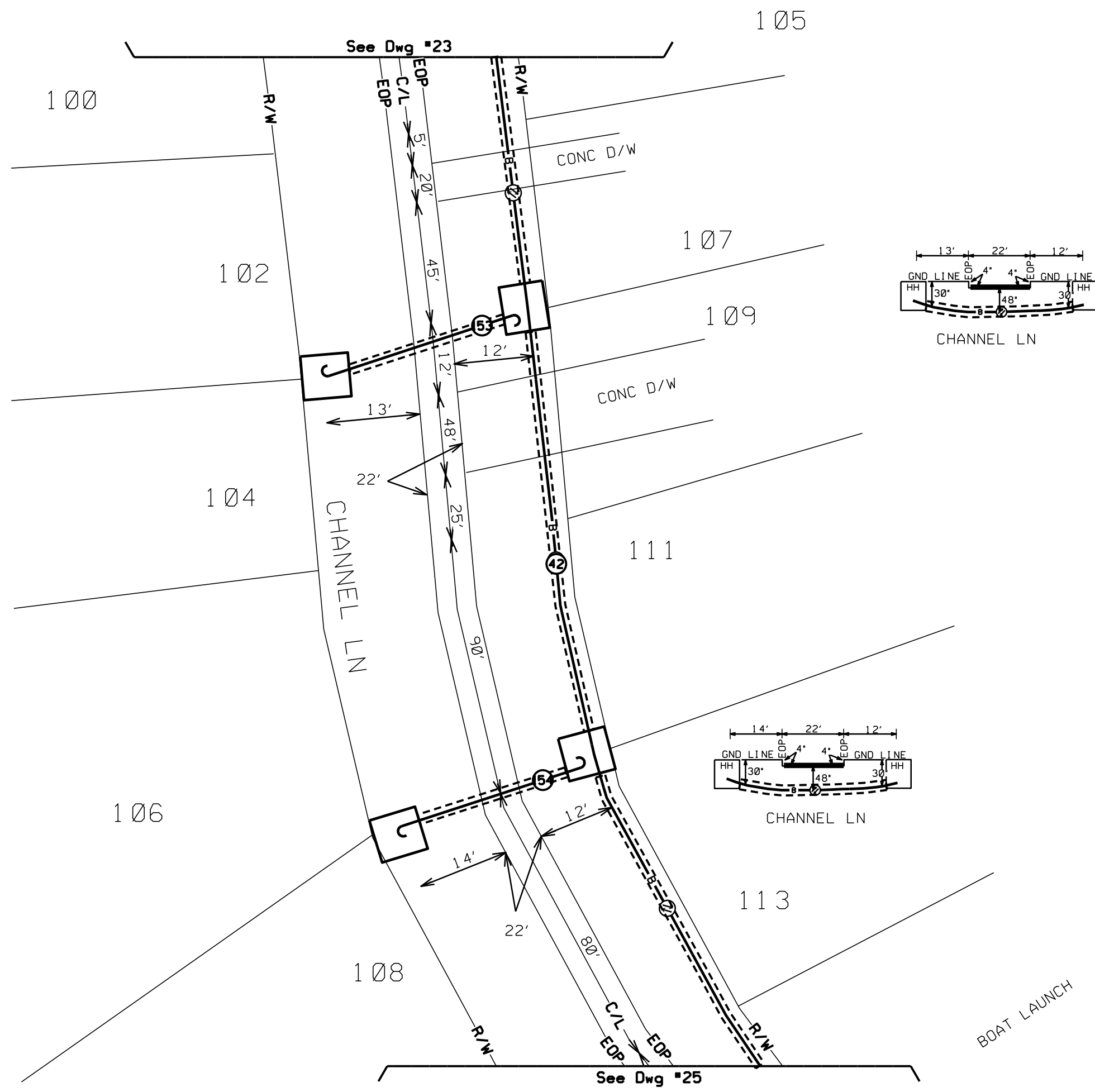

ATTSE	
PROPOSED TELEPHONE FACILITIES ON RIGHT OF WAY OF MADISON COUNTY	
CHANNEL LN	
Exchange:	601856
Designer:	DARRIN PHILLIPS
Phone:	318-233-0497
Authorization:	A0200XA
Dwg. <u>24</u> of <u>30</u>	

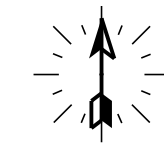

- ④2 CABLE
- ④3 CABLE
- ④4 CABLE
- ⑤5 CONDUIT

PROPOSED 1.5" INNERDUCT
2" STANDARD DRY BORE @48" DEEP

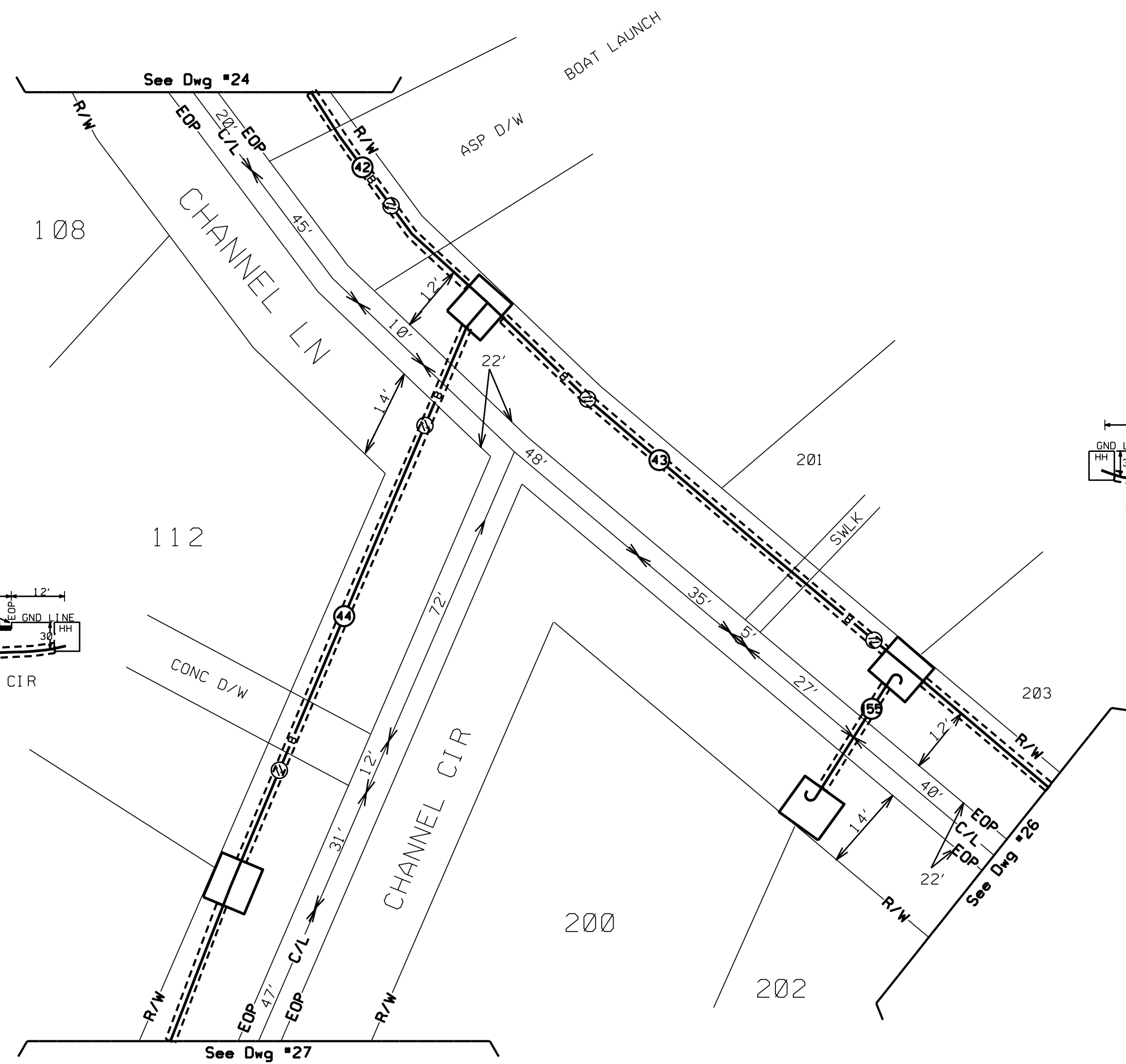
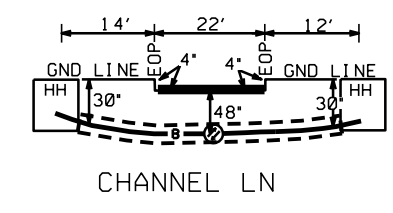
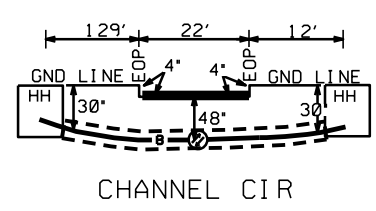

ATTSE	
PROPOSED TELEPHONE FACILITIES ON RIGHT OF WAY OF MADISON COUNTY	
CHANNEL LN CHANNEL CIR	
Exchange:	601856
Designer:	DARRIN PHILLIPS
Phone:	318-233-0497
Authorization:	A0200XA
Dwg. <u>25</u> of <u>30</u>	

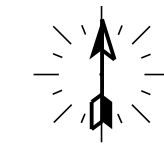

- ④③ CABLE
- ⑤⑥ CONDUIT

PROPOSED 1.5" INNERDUCT
2" STANDARD DRY BORE @48" DEEP

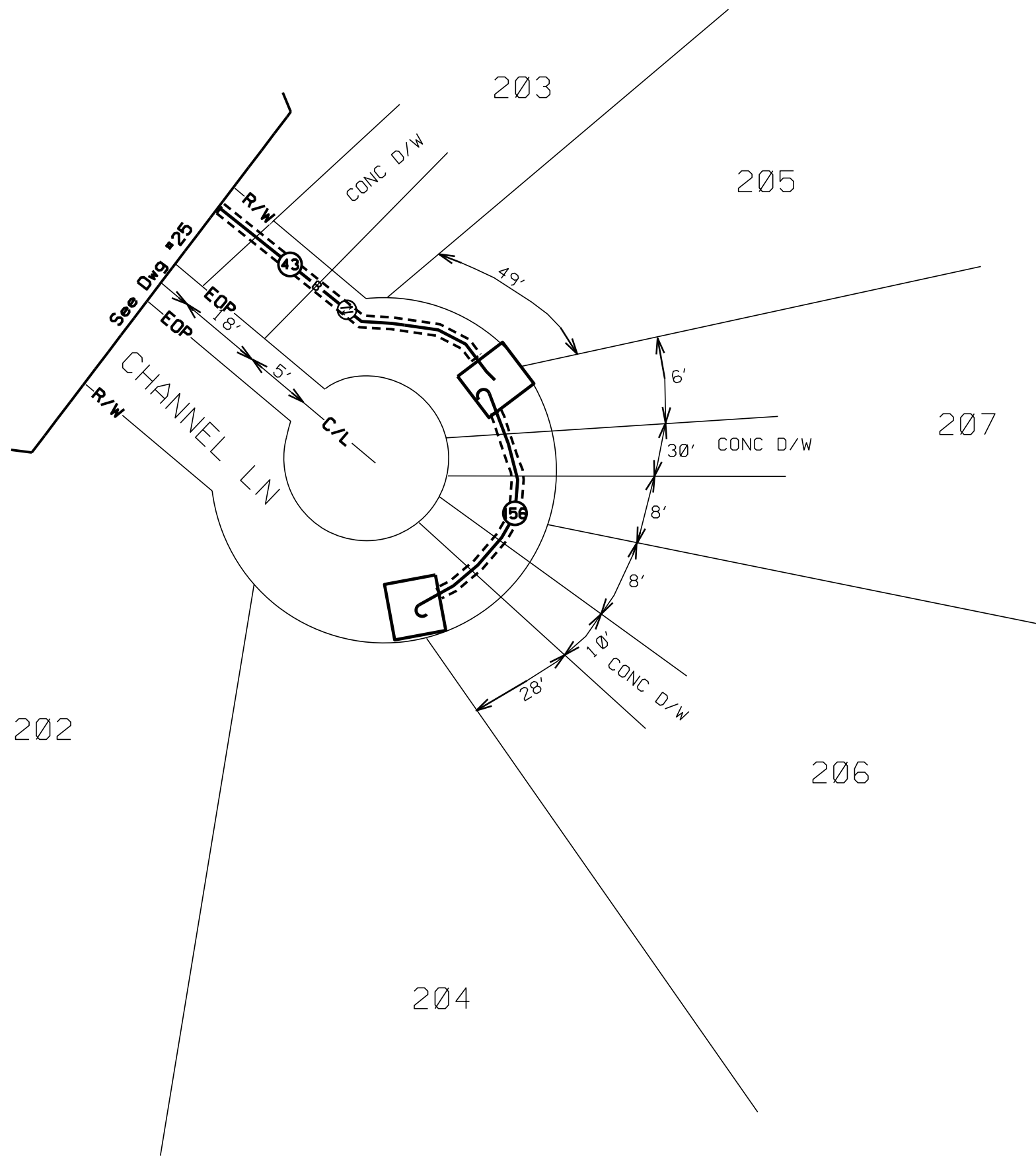

ATTSE	
PROPOSED TELEPHONE FACILITIES ON RIGHT OF WAY OF MADISON COUNTY	
CHANNEL LN	
Exchange:	601856
Designer:	DARRIN PHILLIPS
Phone:	318-233-0497
Authorization:	A0200XA
Dwg. <u>26</u> of <u>30</u>	

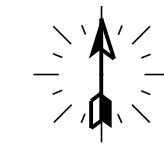

- ④ CABLE
- ⑤ CONDUIT

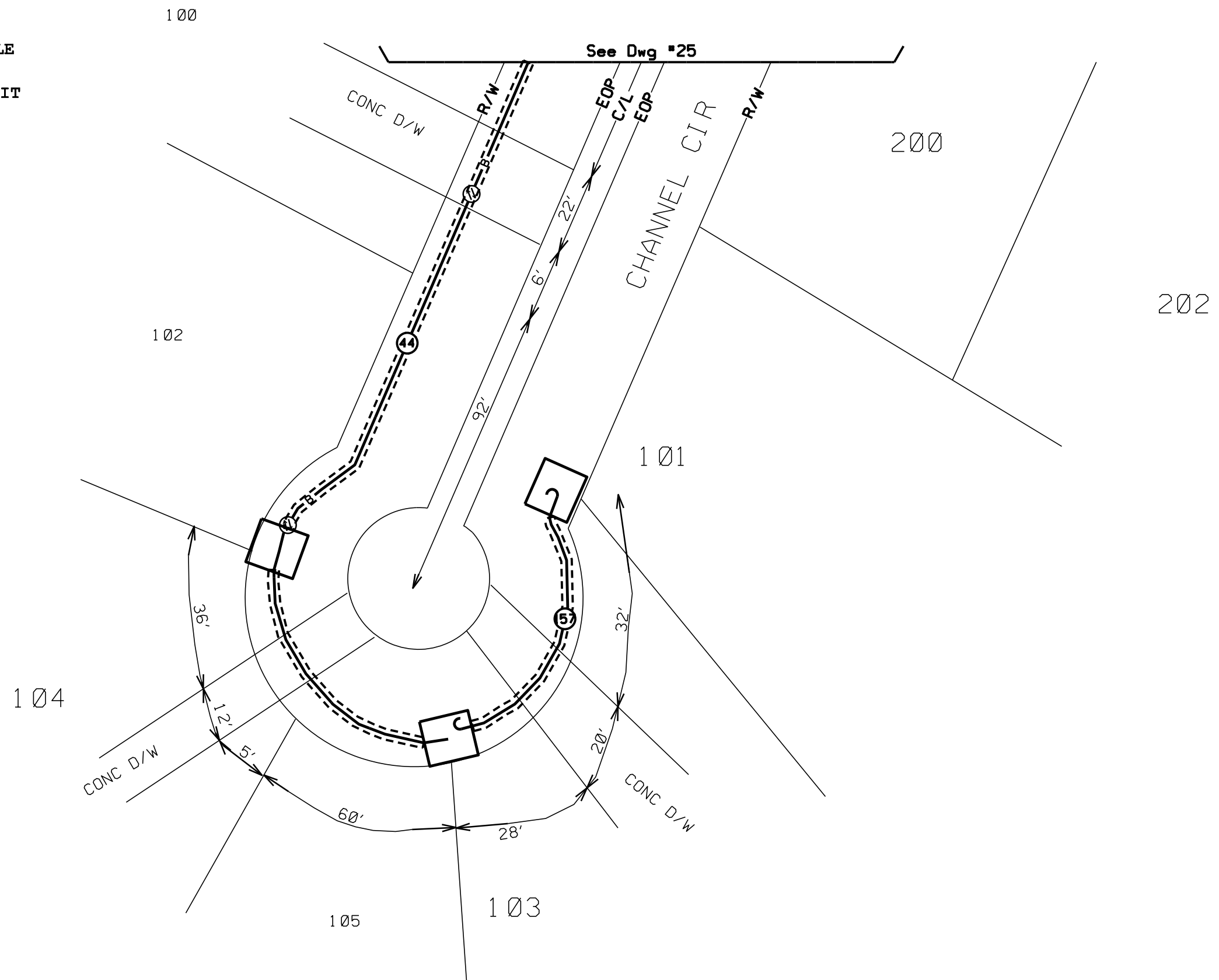

PROPOSED 1.5" INNERDUCT
2" STANDARD DRY BORE @48" DEEP

ATTSE	
PROPOSED TELEPHONE FACILITIES ON RIGHT OF WAY OF MADISON COUNTY	
CHANNEL CIR	
Exchange:	601856
Designer:	DARRIN PHILLIPS
Phone:	318-233-0497
Authorization:	A0200XA
Dwg.	27 of 30

④1 CABLE

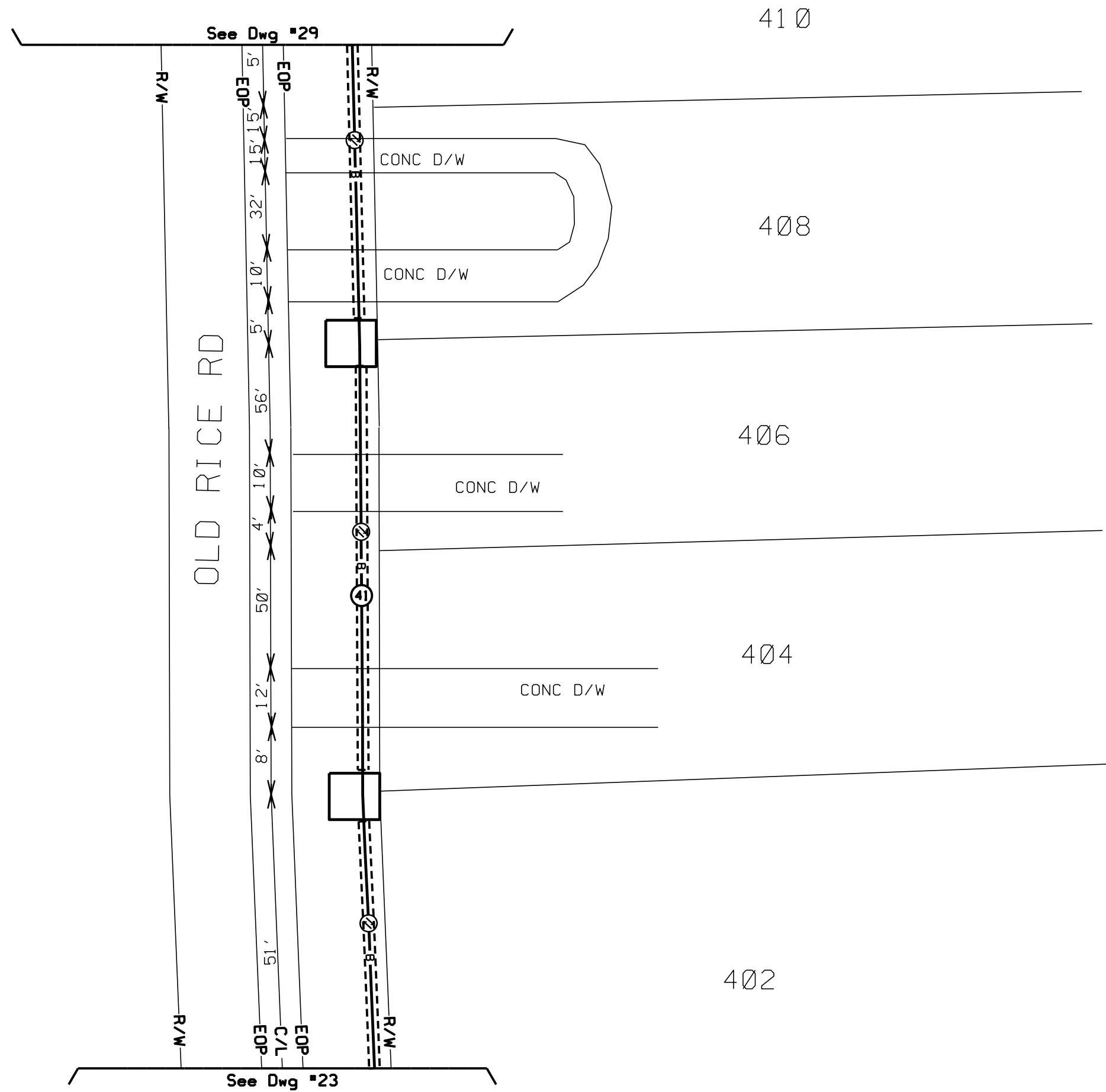

PROPOSED 1.5" INNERDUCT
 2" STANDARD DRY BORE @48" DEEP

ATTSE	
PROPOSED TELEPHONE FACILITIES ON RIGHT OF WAY OF MADISON COUNTY	
OLD RICE RD	
Exchange:	601856
Designer:	DARRIN PHILLIPS
Phone:	318-233-0497
Authorization:	A0200XA
Dwg. <u>28</u> of <u>30</u>	



41 CABLE

56 CONDUIT

PROPOSED 1.5" INNERDUCT
2" STANDARD DRY BORE @48" DEEP

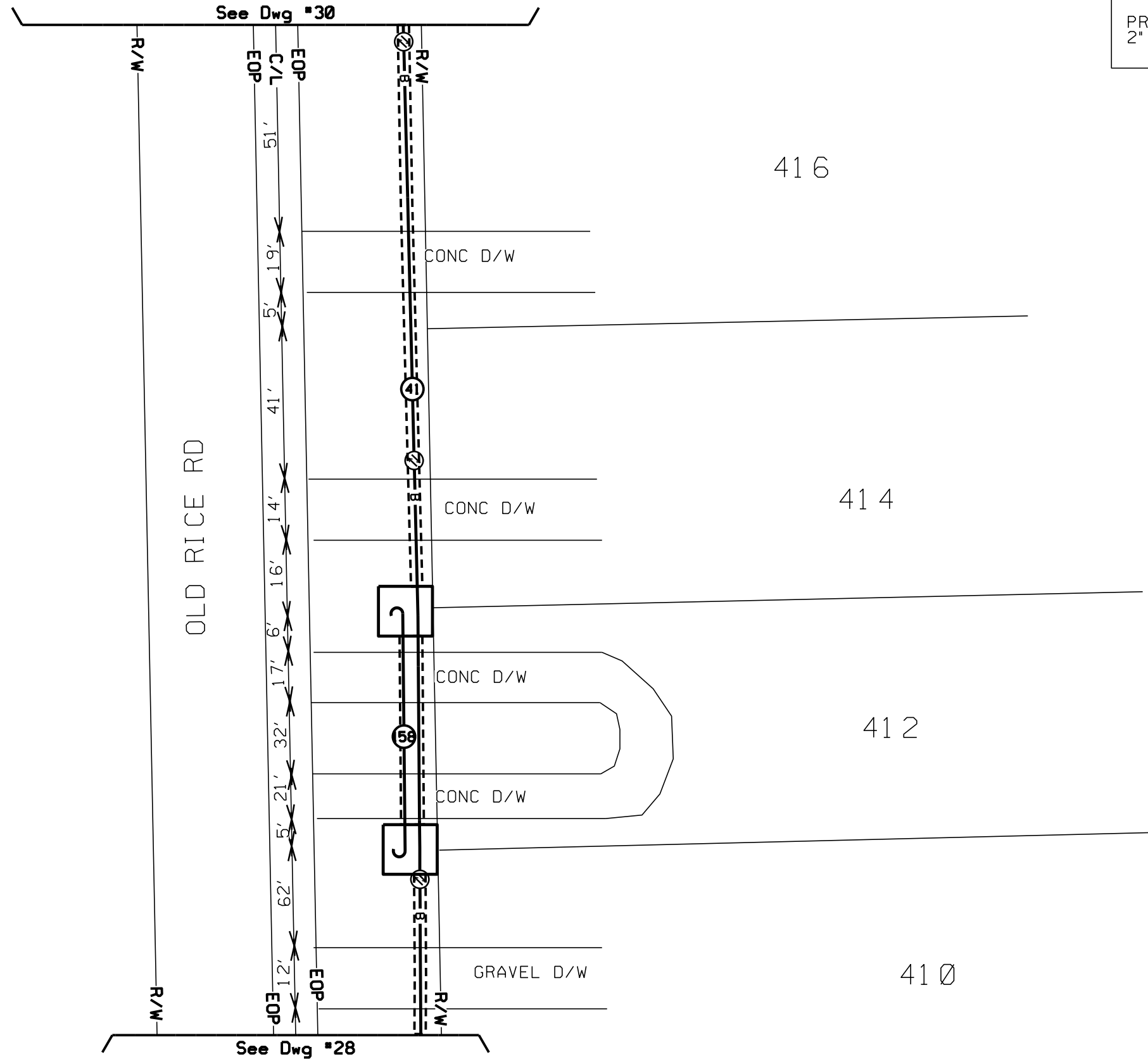

ATTSE	
PROPOSED TELEPHONE FACILITIES ON RIGHT OF WAY OF MADISON COUNTY	
OLD RICE RD	
Exchange:	601856
Designer:	DARRIN PHILLIPS
Phone:	318-233-0497
Authorization:	A0200XA
Dwg. <u>29</u> of <u>30</u>	

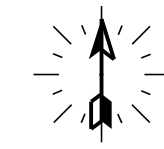

PROPOSED 1.5" INNERDUCT
2" STANDARD DRY BORE @48" DEEP

- ④ CABLE
- ⑤ CONDUIT

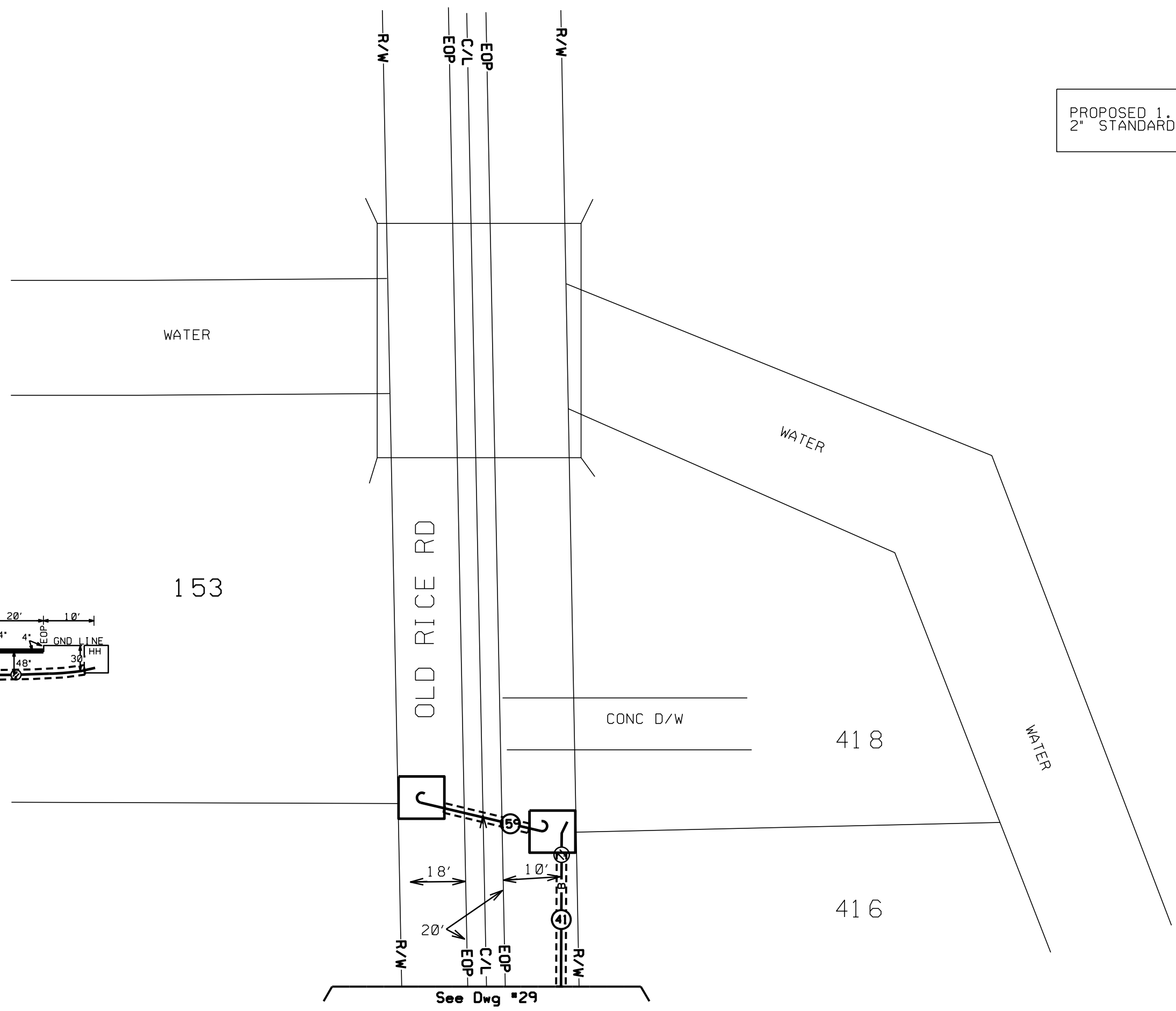
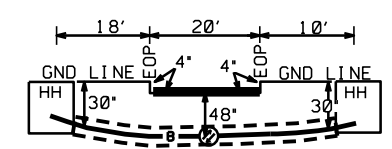

See Dwg #29

ATTSE	
PROPOSED TELEPHONE FACILITIES ON RIGHT OF WAY OF MADISON COUNTY	
OLD RICE RD	
Exchange:	601856
Designer:	DARRIN PHILLIPS
Phone:	318-233-0497
Authorization:	A0200XA
Dwg. <u>30</u> of <u>30</u>	